



Long Creek Watershed Management District Board of Directors Meeting

Agenda: October 26, 2023, 9:00a.m. to 11:00a.m.

Location: Gorrill Palmer, 300 Southborough Drive, Suite 200, 2nd Floor, South Portland, Maine
or [Click here to join the meeting](#) on Microsoft Teams

Time	Agenda Item	Attachment	Page(s)
9:00 — 9:05	1. Call to Order		
9:05 — 9:10	2. Minutes: August 3, 2023, Board Meeting <i>Proposed Motion: Motion to approve the August 3, 2023, Board meeting minutes.</i>	Attachment A	1 — 6
9:10 — 9:15	3. Treasurer’s Report: September Financial Report	Attachment B	7 — 21
9:15 — 9:20	4. 2024 Contract Extension Cost Comparison	Attachment C	22
9:20 — 9:30	5. Amendment to Landscaping Services Agreement, Maritime Farms & Land Management, LLC: <i>Proposed Motion: Motion to authorize the Executive Director to enter into an amendment to the Landscaping Services Agreement with Maritime Farms & Land Management, LLC dated January 4, 2021, in an amount not to exceed \$137,799 and extending the term of the Agreement to December 31, 2024, in accordance with the attached proposal.</i>	Attachment D	23 — 80
9:30 — 9:40	6. Amendment to Pavement Sweeping Services Agreement, Maritime Farms & Land Management, LLC: <i>Proposed Motion: Motion to authorize the Executive Director to enter into an amendment to the Pavement Sweeping Services Agreement with Maritime Farms & Land Management, LLC dated January 4, 2021, in an amount not to exceed \$217,166.30 and extending the term of the Agreement to December 31, 2024, in accordance with the attached proposal.</i>	Attachment E	81 — 95
9:40 — 9:45	7. Amendment to Catch Basin Inspection and Cleaning Services Agreement, ACV Enviro, Inc.: <i>Proposed Motion: Motion to authorize the Executive Director to enter into an amendment to the Catch Basin Inspection and Cleaning Services Agreement with ACV Enviro, Inc. dated January 4, 2021, in an amount not to exceed \$63,566.25 and extending the term of the Agreement to December 31, 2024, in accordance with the attached proposal.</i>	Attachment F	96 — 104

9:45 — 9:50	8. Amendment to BMP Inspection and Maintenance Services Agreement, Sterling Stormwater Maintenance Services, LLC: <i>Proposed Motion: Motion to authorize the Executive Director to enter into an amendment to the Landscaping Services Agreement with Sterling Stormwater Maintenance Services, LLC dated January 4, 2021, in an amount not to exceed \$135,996.95 and extending the term of the Agreement to December 31, 2024, in accordance with the attached proposal.</i>	Attachment G	105 — 114
9:50 — 9:55	9. Amendment to Water Quality Monitoring Services Agreement, GZA GeoEnvironmental, Inc.: <i>Proposed Motion: Motion to authorize the Executive Director to enter into an amendment to the Landscaping Services Agreement with GZA GeoEnvironmental, Inc. dated January 4, 2021, in an amount not to exceed \$64,835 and extending the term of the Agreement to December 31, 2024, in accordance with the attached proposal.</i>	Attachment H	115 — 128
9:55 — 10:05	10. Change Order, R.J. Grondin & Sons, Construction Services Agreement, Maine Mall Fence for Maintenance Area: <i>Proposed Motion: Motion to authorize the Executive Director to enter into a change order to the Construction Services Agreement with R.J. Grondin and Sons dated August 29, 2023, in an amount not to exceed \$15,704 to construct a fence on the GGP-Maine Mall L.L.C. property, in accordance with the attached proposal.</i>	Attachment I	129 — 130
10:05 — 10:20	11. Private BMP Incentive Program Applications: a. 75 Darling Preble Street, LLC b. SWiM Equipment	Attachment J Attachment K	131 — 148 149 — 156
10:20 — 10:40	12. Executive Session – Personnel Matter (re: Annual Performance Review): <i>Proposed Motion: Motion that the Board go into executive session under 1 M.R.S. § 405(6)(A) to discuss a personnel matter where public discussion could reasonably be expected to damage the employee’s reputation or violate his/her right to privacy.</i>		
10:40 — 10:50	13. Discussion, Financial Modeling	Attachment L	157 — 162
10:50 — 10:55	14. Public Comment(s)		
10:55 — 11:00	15. Next Meeting	Attachment M	163
11:00	16. Adjourn		

ATTACHMENT A



Long Creek Watershed Management District Board of Directors Meeting

Minutes from August 3, 2023, Meeting

Location: University of Southern Maine, Wishcamper Center, Room 327, 34 Bedford Street, Portland, Maine or [Click here to join the meeting](#) on Microsoft Teams

1. **Call to Order:** Mr. Dillon call the meeting to order at 9:02a.m.
2. **Roll Call:**
 - a. Attendance: Curtis Bohlen, Fred Dillon, Cindy Dionne, Sean Donohue, Brian Goldberg, Craig Gorris, Will Haskell, Jason Kenney, Doug Roncarati
 - b. Absent: Angela Blanchette, Peter Connell, Eric Dudley, Ron Lessard, Richard Matthews
 - c. Staff/Guests: Peter Carney (Long Creek Watershed Management District); Jim Katsiaficas, Esq. (Perkins Thompson); Chris Brewer (Cumberland County Soil & Water Conservation District)
3. **Review of Board Meeting Minutes:**
 - a. The Board reviewed the minutes from the June 27, 2023, meeting.
 - b. **Mr. Roncarati made a motion to approve the June 27, 2023, Board meeting minutes. Mr. Haskell seconded the motion. The motion carried unanimously.**
4. **Treasurer's Report:**
 - a. Mr. Bohlen reviewed the June Financial Report and summarized the current budget status.
 - b. Mr. Brewer noted that the June Financial Report is the end-of-fiscal year report for Fiscal Year 2023.
 - c. Mr. Brewer advised that the Maine Department of Environmental Protection obtained court orders to resolve two outstanding licensing and annual assessment matters.
5. **Award Long Creek South Branch Stormwater BMP Retrofits Project Construction Services Agreement:**
 - a. Mr. Carney noted that LCWMD issued a construction services request for proposals for the South Branch Stormwater BMP Retrofits Project on June 9, 2023, which includes construction of a gravel wetland and associated stormwater BMPs.
 - b. Mr. Carney advised that an addendum was issued on June 30, 2023, in response to questions received from potential bidders.
 - c. One addendum response clarified that if contaminated soils are encountered during excavation for the project the characterization, transportation, and disposal of contaminated soils would be considered a reimbursable expense to the contractor.
 - d. A second addendum response clarified that soil excavated from beneath the stream corridor and an existing detention basin should be considered "dredge materials" as defined by the Maine Department of Environmental Protection's Solid Waste Management Rules, and the disposal cost of such dredge materials should be included in base bids.
 - e. Mr. Carney advised that three proposals were received in response to the Request for Proposals with costs ranging from approximately \$2 million to \$2.7 million dollars.
 - f. Mr. Carney noted that LCWMD's budget allocates \$1,446,640 to construction of the project.

- g. Mr. Carney noted that a review team was formed to review and score the proposals, which included himself as well as Mr. Dillon, Mr. Donohue, Mr. Haskell, and Mr. Roncarati.
- h. Mr. Carney advised that while reviewing the proposals it was apparent that the three bidders applied varying methods to determine disposal costs of dredge materials, which led Mr. Carney to follow up with each bidder to clarify their method of calculating disposal costs for dredge materials.
- i. As a result of clarifying the processes used by the bidders to calculate disposal costs of dredge materials, it was apparent that two bidders underestimated disposal costs, and one bidder overestimated disposal costs.
- j. In an effort to normalize costs among the three bidders, Mr. Carney advised that when considering proposal costs, he estimated an approximate \$15,000 to \$20,000 increase in costs for the two low bids and estimated an approximate \$70,000 decrease in cost for the high bid. These estimated costs did not result in any change in the order of the costs for the three bids received from low to high.
- k. Mr. Carney advised that he passed this information on to the others on the review team for their consideration while scoring the proposals.
- l. Mr. Carney asked the Board to turn its attention to the scoring summary included in today's Board packet, which identifies the three bidders, the cost proposed by each, and the average score awarded by the scoring team for each bidder.
- m. Mr. Carney advised that R.J. Grondin & Sons was both the low bidder and highest scoring bidder, noting that R.J. Grondin & Sons scored highest in not only the cost category but also in the other scoring categories considered by the scoring team. As a result, the scoring team's recommendation to the Board is to award the contract to R.J. Grondin & Sons.
- n. Mr. Goldberg asked what the timeframe is for construction of the project.
- o. Mr. Carney responded that the R.J. Grondin & Sons proposal estimated a construction period of October 2023 to June 2024.
- p. Mr. Donohue suggested that we pin down the cost for disposal of dredge materials and include the cost in any contract award.
- q. Mr. Donohue noted that some bidders substituted a different specification drainpipe for certain applications and that their proposal costs were based on the cost of the substituted pipe as indicated in their proposals.
- r. Mr. Carney explained that the drainpipe specification in the request for proposals is for "SDR 35." Apparently, there is an "HDPE" drainpipe that could suitably be substituted for SDR 35.
- s. Mr. Carney advised that he had followed up with bidders on the SDR 35 versus HDPE issue during the bid process, with some bidders indicating that SDR 35 was either difficult to source or was significantly more expensive than HDPE.
- t. Mr. Carney noted that R.J. Grondin & Sons clarified that its pricing was based on SDR 35, without substitutions, whereas the other two bidders substituted HDPE for certain applications.
- u. Mr. Dillon said he supported Mr. Donohue's suggestion that an estimate of disposal costs for dredge materials should be identified and built into the contract.
- v. Mr. Katsiaficas noted that the volume of dredge materials may not be known until excavation for the project is underway, therefore, it would be more appropriate to agree upon a unit price cost for disposal rather than establishing a fixed total cost of disposal in the contract.

- w. **Mr. Roncarati made a motion to authorize LCWMD’s Executive Director to enter into a Services Agreement with R.J. Grondin & Sons in an amount not to exceed \$1,999,776.35, plus a to-be-agreed upon unit price for disposal of dredge materials, to perform construction services in accordance with the Long Creek South Branch Stormwater BMP Retrofits Project Construction Services Request for Proposals issued by LCWMD on June 9, 2023. Mr. Donohue seconded the motion. The motion carried unanimously.**

6. Sole Source Agreement, P.C. Sexton WIT Companies, LLC, Sustainable Winter Management (SWiM®) Program:

- a. Mr. Carney introduced the next agenda item which is the award of a contract to P.C. Sexton WIT Companies, LLC to implement the Sustainable Winter Management (SWiM®) Program in the winter of 2023/2024.
- b. Mr. Carney noted that the goal of the SWiM® program is to reduce the use of chloride-based deicers to address documented high chloride levels in Long Creek and that the SWiM® program has been implemented by LCWMD during the past three winters.
- c. Mr. Carney noted that consideration of this contract award is being made under the “sole source” provisions of LCWMD’s procurement policy, whereas most contract awards are subject to a competitive bidding process.
- d. Mr. Carney noted that three previous “sole source” contracts have been awarded to P.C. Sexton WIT Companies, LLC based upon a review of other programs that tend to focus only on making recommendations and training, whereas the SWiM® program involves the consultant working directly with contractors to implement tailored chloride reduction measures on the ground.
- e. Mr. Carney noted that the scope of work in the proposal under consideration today differs from previous years in that more cost is allocated for an outreach campaign to onboard new landowners and less cost is attributed to equipment acquisition costs.
- f. Equipment acquisition costs are provided in the proposal on a unit price basis and can be approved by future change order as new landowners are onboarded.
- g. Mr. Carney advised that implementation of the program so far has resulted in varying levels of participation with the initial three participants, with one participant’s implementation evolving of establishing the “test case” for successful implementation on other properties.
- h. Mr. Carney noted that a meeting was held in June with Phill Sexton, the principal of P.C. Sexton WIT Companies, LLC, representatives of LCWMD, the City of South Portland, the City of Portland, past program participants, and prospective program participants, to discuss expanding the SWiM® program for the winter of 2023/2024.
- i. Mr. Carney noted that past contracts with P.C. Sexton WIT Companies, LLC for implementation of the SWiM® program have been made on a year-by-year basis, whereas today’s proposal encompasses up to a two-year term, for convenience if the Board so desires.
- j. Mr. Goldberg asked for Mr. Carney’s assessment of the program so far.
- k. Mr. Carney responded that overall participation in the program is less than originally anticipated, but that two significant areas of progress have been made. One being establishing a “test case” for success upon which other landowners can be encouraged to

- participate, and the other being the identification of a reasonable rate of application of road salt based on data collected in prior years.
- l. Mr. Roncarati noted that the SWiM® program is designed to achieve incremental decreases in chloride use and there are not a lot of other options to address the chloride issue.
 - m. Mr. Bohlen suggested that we need more participants for the program to be effective, and, therefore, suggested a one-year renewal of the contract to see if participation can be increased during the winter of 2023/2024.
 - n. Mr. Goldberg suggested that one-on-one meetings may be needed with individual landowners to get them on board with the program.
 - o. Mr. Goldberg asked why the proposal includes a cost to “certify” properties in SWiM® implementation.
 - p. Mr. Carney responded that during the budget discussion at the June Board meeting Board members suggested exploring the idea of reducing the rate of annual assessments. One means of reducing annual assessments could be providing a credit against assessments for implementation of SWiM®, the certification was included as it could be used as the threshold for receiving a potential future SWiM® credit.
 - q. Mr. Carney noted the SWiM® certification was provided on a unit price basis, per site, and can be utilized at LCWMD’s discretion.
 - r. Mr. Bohlen suggested that LCWMD’s grant program should be utilized by landowners for capital costs incurred by landowners and contractors to knock down financial barriers to acquire equipment necessary that may be necessary for implementing low-chloride practices.
 - s. Mr. Roncarati suggested that we need to continue with the SWiM® program to get a step ahead of the next Long Creek General Permit, we need to show a continuing effort to address the problem otherwise we could end up with a TMDL.
 - t. **Mr. Bohlen made a motion to authorize the Executive Director to enter into a sole source agreement with P.C. Sexton WIT Companies, LLC for one year in an amount not to exceed \$62,500 to implement the Sustainable Winter Management (SWiM®) program in the winter of 2023/2024 in accordance with the attached proposal. Mr. Haskell seconded the motion. The motion carried unanimously.**

7. Revisions to Private BMP Incentive Program:

- a. Mr. Carney noted that at the June Board meeting, the Board requested a proposal to amend the Private BMP Incentive Program to provide the Board with the discretion to award up to 100% of eligible project costs, as the program currently limits awards to 75% of eligible project costs.
- b. This proposal was requested by the Board to encourage increased landowner utilization of the program.
- c. Mr. Carney advised that today’s proposal is to restructure the scale in Section J(7)(e) of LCWMD’s Rule and Regulations, which addresses the Private BMP Incentive Program, to provide the Board with the discretion to award up to 100% of eligible project costs.
- d. Ms. Dionne noted that there appears to be an inconsistency in Section J(3)(c) which as proposed reads that 100% of eligible project costs may be awarded, but later states in the paragraph that separate applications for phased projects are limited to 75% of eligible project costs.

- e. Mr. Carney responded that it was an oversight that the 75% limitation for phased projects was not changed to 100%, awards for phased projects should also be for up to 100% of eligible project costs.
 - f. Mr. Goldberg asked how we might fund snow removal equipment for a contractor under the program.
 - g. Mr. Carney suggested this may present an awkward situation as the program is for landowners, not their contractors, and that contractors may use snow removal equipment on a multitude of properties within or outside of the Long Creek watershed.
 - h. Mr. Carney suggested that if applications are made for awards to cover the cost of equipment used by landowner contractors, the benefit to the watershed could be taken into account when scoring applications based on such factors as how often the equipment would be used in the Long Creek watershed and what demonstration value use of the equipment would have.
 - i. **Mr. Roncarati made a motion to approve the revisions to the Private BMP Incentive Program in accordance with the draft included in today's Board packet, with the addition of changing 75% in to 100% in Section (J)(3)(c) as noted by Ms. Dionne. Mr. Bohlen seconded the motion. The motion carried unanimously.**
- 8. Public Comment(s):** None.
- 9. Next Meeting:** Mr. Carney agreed to send a poll to the Board to determine the date of the next meeting.
- 10. Adjourn:** The meeting adjourned at 10:26a.m.

Board attendance and voting record:

Board Member	Attendance	Approve June 27, 2023, Minutes	Long Creek South Branch Stormwater BMP Retrofits Project Construction Services Agreement	Sole Source Agreement, P.C. Sexton WIT Companies, LLC, Sustainable Winter Management (SWiM®) Program	Revisions to Private BMP Incentive Program
Blanchette	N	—	—	—	—
Bohlen	Y	Y	Y	Y	Y
Connell	N	—	—	—	—
Dillon	Y	Y	Y	Y	Y
Dionne	Y	Y	Y	Y	Y
Donahue	Y	Y	Y	Y	Y
Dudley	N	—	—	—	—
Goldberg	Y	Y	Y	Y	Y
Gorris	Y	Y	Y	Y	Y
Haskell	Y	Y	Y	Y	Y
Kenney	Y	Y	Y	Y	Y
Lessard	N	—	—	—	—
Matthews	N	—	—	—	—
Roncarati	Y	Y	Y	Y	Y

ATTACHMENT B



Financial Report

Long Creek Watershed Management District
For the period ended October 31, 2023

Prepared by
Christopher Brewer, Fiscal Agent

Prepared on
October 17, 2023

Table of Contents

Financial Reports Include:.....	3
Profit and Loss.....	4
Balance Sheet.....	5
Checks and Credit Card Charges by Date.....	7
Deposit List by Date.....	8
A/R Aging Summary.....	9
Accounts Payable Aging Summary.....	12
Expenses by Vendor Summary.....	13
Monthly:Budget vs. Actuals - FY23 P&L.....	14

Financial Reports Include:

1. Balance Sheet: presents a snapshot of the District as of the end of the month. The report calculates what the District is worth by subtracting all of the money the district owes (liabilities) from everything it owns (assets). The total includes the net income for the fiscal year to date. This report is required by the Documentation of Internal Control Structure.
2. Profit and Loss: summarizes the income and expenses for the month, to determine if the District is operating at a profit or loss. The report shows subtotals for each income or expense account. The last line shows the net income or loss for the month. This report is required by the Documentation of Internal Control Structure.
3. Withdrawals by Bank Account: details all outgoing transactions from the bank accounts. This report is required by the Documentation of Internal Control Structure.
4. Deposit Listing by Bank Account: details all deposits into the bank accounts. This report is required by the Documentation of Internal Control Structure.
5. Accounts Receivable Aging Summary: This report summarized the status of unpaid invoices and statement charges in Accounts Receivable. For each customer the report shows what the customer owes for the current and previous billing periods. This report is required by the Documentation of Internal Control Structure.
6. Accounts Payable Aging Summary: summarizes the status of unpaid bills in the Accounts Payable showing what is owed, who it is owed to and when it is due. This report is required by the Documentation of Internal Control Structure.
7. Expenses by Vendor Summary: summarizes the total payments to vendors during the fiscal year. This report is one of the tools used to monitor contractual payments to vendors.
8. Profit and Loss Budget Performance: summarizes the income and expenses for the month, to determine if the District is operating at a profit or loss compared to the estimated budget. The report shows subtotals for each income or expense account which are also compared to the estimated budget. This report is required by the Documentation of Internal Control Structure.

Profit and Loss

October 2023

	Oct 2023	Total Jul - Oct, 2023 (YTD)
INCOME		
4100 ADMINISTRATION	4,887.77	100,665.89
4200 CONSTRUCTION AND MAINTENANCE	13,861.54	365,264.33
4500 GOOD HOUSEKEEPING	11,021.37	208,917.39
4600 MONITORING	2,385.85	53,563.14
4810 FINANCE CHARGES		2,087.78
4820 INTEREST		3,196.52
Total Income	32,156.53	733,695.05
GROSS PROFIT	32,156.53	733,695.05
EXPENSES		
5040 CONSTRUCTION		
5042 Engineering		4,208.44
5048 Non-Routine Repair & Maint.		22,076.00
5049 Landscaping of Const. Proj.	10,090.00	32,575.00
Total 5040 CONSTRUCTION	10,090.00	58,859.44
5060 MONITORING EXPENSE		9,966.77
5061 Watershed Monitoring	10,628.13	22,822.44
Total 5060 MONITORING EXPENSE	10,628.13	32,789.21
6000 PROGRAM EXPENSE		
6002 Loan Payment		37,879.15
Total 6000 PROGRAM EXPENSE		37,879.15
6160 DUES AND SUBSCRIPTIONS		1,714.84
6180 INSURANCE		
6181 Liability Insurance		10,430.00
Total 6180 INSURANCE		10,430.00
6270 PROFESSIONAL FEES		
6271 Consultant-Engineer		1,746.25
6272 Legal Fees	100.00	3,580.00
6275 Plan Implementation		35,406.27
6276 Sweeping		80,077.06
6283 Waste Management		1,070.66
Total 6270 PROFESSIONAL FEES	100.00	121,880.24
6340 TELEPHONE		273.41
6350 TRAVEL		
6354 Travel		31.46
6355 Conferences		99.00
Total 6350 TRAVEL		130.46
7200 Salaries & Related Expenses		
7220 Salaries & Wages	7,425.62	29,702.48
7245 Employee Benefits - Simple IRA	222.76	891.04
7250 Payroll Taxes, etc.	568.06	2,272.25
7260 Payroll Processing & Fees		101.00
Total 7200 Salaries & Related Expenses	8,216.44	32,966.77
Total Expenses	29,034.57	296,923.52
NET OPERATING INCOME	3,121.96	436,771.53
NET INCOME	\$3,121.96	\$436,771.53

Balance Sheet

As of October 31, 2023

	As of Oct 31, 2023	As of Oct 31, 2022 (PY)	Total % Change
ASSETS			
Current Assets			
Bank Accounts			
1110 MCB Checking	6,733.91	10,182.01	-33.86 %
1116 MCB Savings Base	200,000.00	200,000.00	0.00 %
1117 MCB Sweep Savings	3,818,875.77	3,351,635.16	13.94 %
1117R Non-Routine Maintenance Reserve	346,513.30	205,850.87	68.33 %
Total 1117 MCB Sweep Savings	4,165,389.07	3,557,486.03	17.09 %
Total Bank Accounts	4,372,122.98	3,767,668.04	16.04 %
Accounts Receivable			
1200 ACCOUNTS RECEIVABLE	519,602.60	461,669.91	12.55 %
Total Accounts Receivable	519,602.60	461,669.91	12.55 %
Other Current Assets			
12100 Performance Guarantee	33,050.00	33,050.00	0.00 %
1400 ALLOWANCE FOR DOUBTFUL ACCOUNTS	-82,983.16	-82,983.16	0.00 %
Total Other Current Assets	-49,933.16	-49,933.16	0.00 %
Total Current Assets	4,841,792.42	4,179,404.79	15.85 %
Fixed Assets			
1700 FIXED ASSETS			
1740 Infrastructure	194,074.09	194,074.09	0.00 %
1740-02 B21 Blanchette Br. Restoration	611,612.80	611,612.80	0.00 %
1740-03 Darling Avenue Improvements	572,926.52	572,926.52	0.00 %
1740-07 Mall Plaza Improvements	1,256,737.05	1,256,737.05	0.00 %
1740-09 Philbrook Ave Improvements	428,967.91	428,967.91	0.00 %
1740-11 B21 Col. Westbrook Improvements	207,979.14	207,979.14	0.00 %
1740-16 Port Resources Improvements	51,745.00	51,745.00	0.00 %
1740-20 C08 Fairchild Improvements	259,759.13	259,759.13	0.00 %
1740-21 Gorham Road Improvements	491,412.26	491,412.26	0.00 %
1740-22 Maine Mall Road Improvements	693,732.87	693,732.87	0.00 %
1740-23 GGP Gravel Wetland	664,216.29	664,216.29	0.00 %
Total 1740 Infrastructure	5,433,163.06	5,433,163.06	0.00 %
1780 Construction in Process	0.00	0.00	
1786 South Branch BMP Retrofits E-34	179,922.35	171,461.90	4.93 %
Total 1780 Construction in Process	179,922.35	171,461.90	4.93 %
1790 Accumulated Depreciation	-1,104,314.91	-995,651.65	-10.91 %
Total 1700 FIXED ASSETS	4,508,770.50	4,608,973.31	-2.17 %
Total Fixed Assets	4,508,770.50	4,608,973.31	-2.17 %
TOTAL ASSETS	\$9,350,562.92	\$8,788,378.10	6.40 %

LIABILITIES AND EQUITY

Liabilities

	As of Oct 31, 2023	As of Oct 31, 2022 (PY)	Total % Change
Current Liabilities			
Accounts Payable			
2000 ACCOUNTS PAYABLE	0.00	11,011.62	-100.00 %
Total Accounts Payable	0.00	11,011.62	-100.00 %
Credit Cards			
1114 Credit Card	0.00	230.00	-100.00 %
Total Credit Cards	0.00	230.00	-100.00 %
Other Current Liabilities			
2210 Accrued Vacation	1,801.74	1,801.74	0.00 %
Payroll Liabilities			
Federal Unemployment (940)	42.00	0.00	
Simple IRA Catch-Up	1,684.28		
Total Payroll Liabilities	1,726.28	0.00	
Total Other Current Liabilities	3,528.02	1,801.74	95.81 %
Total Current Liabilities	3,528.02	13,043.36	-72.95 %
Long-Term Liabilities			
2700 MM BOND BANK	606,066.40	681,824.70	-11.11 %
Total Long-Term Liabilities	606,066.40	681,824.70	-11.11 %
Total Liabilities	609,594.42	694,868.06	-12.27 %
Equity			
3000 NET ASSETS	8,304,196.97	7,646,336.70	8.60 %
Net Income	436,771.53	447,173.34	-2.33 %
Total Equity	8,740,968.50	8,093,510.04	8.00 %
TOTAL LIABILITIES AND EQUITY	\$9,350,562.92	\$8,788,378.10	6.40 %

Checks and Credit Card Charges by Date

September 2023

Date	Transaction Type	Num	Posting	Name	Memo/Description	Account	Amount
09/01/2023	Bill Payment (Check)	1199	Yes	Acadia Insurance		1110 MCB Checking	-7,751.00
09/01/2023	Bill Payment (Check)	1200	Yes	CUMBERLAND COUNTY SWCD		1110 MCB Checking	-11,170.84
09/07/2023	Bill Payment (Check)	1201	Yes	ESRI		1110 MCB Checking	-723.84
09/12/2023	Bill Payment (Check)	1202	Yes	CARD SERVICES		1110 MCB Checking	-341.00
09/12/2023	Bill Payment (Check)	1203	Yes	Eco Maine - Vendor		1110 MCB Checking	-50.00
09/12/2023	Bill Payment (Check)	1204	Yes	WSP USA Environment & Infrastructure Inc.		1110 MCB Checking	-1,610.00
09/12/2023	Bill Payment (Check)	1205	Yes	PERKINS THOMPSON	13657-0001	1110 MCB Checking	-840.00
09/12/2023	Bill Payment (Check)	1206	Yes	A Partner in Technology		1110 MCB Checking	-105.00
09/15/2023	Bill Payment (Check)	1207	Yes	Maritime Farms Land Management		1110 MCB Checking	-11,565.00
09/15/2023	Check	1208	Yes	Charles Schwab & Co., Inc.		1110 MCB Checking	-842.14
09/27/2023	Check	1209	Yes	Charles Schwab & Co., Inc.		1110 MCB Checking	-842.14
09/27/2023	Bill Payment (Check)	1210	Yes	P.C. Sexton WIT Companies, LLC		1110 MCB Checking	-25,250.00
09/27/2023	Bill Payment (Check)	1211	Yes	VERIZON		1110 MCB Checking	-91.19
09/27/2023	Bill Payment (Check)	1212	Yes	GZA GEOENVIRONMENTAL INC		1110 MCB Checking	-12,194.31
09/27/2023	Bill Payment (Check)	1213	Yes	Maritime Farms Land Management		1110 MCB Checking	-12,500.00

Deposit List by Date

October 2023

Date	Transaction Type	Num	Posting	Name	Memo/Description	Account	Split	Amount
10/03/2023	Deposit		Yes			1116 MCB Savings Base	-Split-	11,930.39
10/05/2023	Deposit		Yes	465 Main Street LLC		1116 MCB Savings Base	1499 UNDEPOSITED FUNDS	849.41
10/06/2023	Deposit		Yes	333 Clark's Pond, LLC		1116 MCB Savings Base	1499 UNDEPOSITED FUNDS	872.40

A/R Aging Summary

As of October 31, 2023

	Current	1 - 30	31 - 60	61 - 90	91 and over	Total
333 Clark's Pond, LLC						0.00
138-01					1,017.80	1,017.80
Total 333 Clark's Pond, LLC					1,017.80	1,017.80
465 Main Street LLC						0.00
128-02					2,550.78	2,550.78
Total 465 Main Street LLC					2,550.78	2,550.78
5 Karen Drive Associates, LLC						0.00
120-01					1,912.20	1,912.20
Total 5 Karen Drive Associates, LLC					1,912.20	1,912.20
Anthem Health Plans of Maine, Inc.						0.00
22-01					48.62	48.62
Total Anthem Health Plans of Maine, Inc.					48.62	48.62
Atlantic Regional Federal Credit Union						0.00
44-02					4,588.53	4,588.53
Total Atlantic Regional Federal Credit Union					4,588.53	4,588.53
Best Company, LLC						0.00
122-01					5,128.52	5,128.52
Total Best Company, LLC					5,128.52	5,128.52
CarMax Auto Superstores, Inc.					-0.02	-0.02
36-02-L					44.13	44.13
Total CarMax Auto Superstores, Inc.					44.11	44.11
Cornerbrook LLC						0.00
65-01					90,526.21	90,526.21
Total Cornerbrook LLC					90,526.21	90,526.21
CPSP LLC						0.00
70-D-01					104,591.53	104,591.53
71-D-01					118,591.11	118,591.11
72-D-01					49,098.87	49,098.87
Total CPSP LLC					272,281.51	272,281.51

	Current	1 - 30	31 - 60	61 - 90	91 and over	Total
Diodes US Manufacturing Incorporated						0.00
98-01	9,587.80					9,587.80
Total Diodes US Manufacturing Incorporated	9,587.80					9,587.80
Fork Food Hub L3C						0.00
91-02					2,812.34	2,812.34
Total Fork Food Hub L3C					2,812.34	2,812.34
GGP-Maine Mall L.L.C.						0.00
30-R-01	11,080.98				10,827.90	21,908.88
68-R-01					199.32	199.32
Total GGP-Maine Mall L.L.C.	11,080.98				11,027.22	22,108.20
Hannaford Bros. Co., LLC						0.00
66-01					4,505.90	4,505.90
Total Hannaford Bros. Co., LLC					4,505.90	4,505.90
Individual Permit Holders Services						0.00
144 New Gen Holding Co LLC					470.45	470.45
Total Individual Permit Holders Services					470.45	470.45
Jetport Plaza LLC						0.00
99-01					12,135.72	12,135.72
Total Jetport Plaza LLC					12,135.72	12,135.72
Maine Mall Motors						0.00
53-Q-02					28.90	28.90
55-Q-01					33.07	33.07
Total Maine Mall Motors					61.97	61.97
MMC Realty Corp./MaineHealth						0.00
13-02				31.06	124.24	155.30
Total MMC Realty Corp./MaineHealth				31.06	124.24	155.30
Raphael Limited Partnership						0.00
80-02					1,932.75	1,932.75
Total Raphael Limited Partnership					1,932.75	1,932.75
Running Hill SP LLC						0.00
40-01					14,646.89	14,646.89

	Current	1 - 30	31 - 60	61 - 90	91 and over	Total
41-U-02					804.70	804.70
Total Running Hill SP LLC					15,451.59	15,451.59
Second Portland Limited Partnership						0.00
46-01					3,390.08	3,390.08
Total Second Portland Limited Partnership					3,390.08	3,390.08
Sysco Northern New England, Inc.						0.00
109-01					3,531.87	3,531.87
Total Sysco Northern New England, Inc.					3,531.87	3,531.87
Texas Instruments Incorporated						0.00
86-01	515.43				515.43	1,030.86
87-01	10,972.32				10,972.32	21,944.64
Total Texas Instruments Incorporated	11,487.75				11,487.75	22,975.50
The Coca-Cola Bottling Company of Norther						0.00
102-01					9,714.12	9,714.12
Total The Coca-Cola Bottling Company of Norther					9,714.12	9,714.12
Transport Leasing Corp.						0.00
6-N-01					0.02	0.02
Total Transport Leasing Corp.					0.02	0.02
United Rentals (North America), Inc.						0.00
115-01					2,789.56	2,789.56
Total United Rentals (North America), Inc.					2,789.56	2,789.56
UPS						0.00
85-01					5,466.00	5,466.00
Total UPS					5,466.00	5,466.00
Washington Baxter, LLC						0.00
69-02					24,415.15	24,415.15
Total Washington Baxter, LLC					24,415.15	24,415.15
TOTAL	\$32,156.53	\$0.00	\$0.00	\$31.06	\$487,415.01	\$519,602.60

Accounts Payable Aging Summary

As of October 31, 2023

This report contains no data for your specified date range.

Expenses by Vendor Summary

July 2023 - June 2024

	Total
A Partner in Technology	136.25
Acadia Insurance	7,751.00
ACORN ENGINEERING, INC	4,208.44
Center for Watershed Protection	314.00
CROSS INSURANCE	2,679.00
CUMBERLAND COUNTY SWCD	35,437.73
Eco Maine - Vendor	1,021.10
ESRI	1,373.84
GZA GEOENVIRONMENTAL INC	32,789.21
Intuit	102.00
Maine Community Bank	25.00
Maine Municipal Bond Bank	37,879.15
Maritime Farms Land Management	134,777.62
PERKINS THOMPSON	3,580.00
TechSoup	75.00
VERIZON	273.41
WSP USA Environment & Infrastructure Inc.	1,610.00
Not Specified	50.00
TOTAL	\$264,082.75

Monthly: Budget vs. Actuals - FY23 P&L

July - August, 2022

	Actual	Budget	over Budget	Total % of Budget
INCOME				
4100 ADMINISTRATION	89,644.28	181,347.12	-91,702.84	49.43 %
4200 CONSTRUCTION AND MAINTENANCE	400,323.55	925,331.36	-525,007.81	43.26 %
4201 Drainage Maintenance Agreement	316.00		316.00	
Total 4200 CONSTRUCTION AND MAINTENANCE	400,639.55	925,331.36	-524,691.81	43.30 %
4500 GOOD HOUSEKEEPING	157,268.96	354,856.36	-197,587.40	44.32 %
4600 MONITORING	40,728.04	75,305.16	-34,577.12	54.08 %
4700 STREAM RESTORATION	0.00	2,735.95	-2,735.95	0.00 %
4810 FINANCE CHARGES	3,313.82		3,313.82	
4820 INTEREST	1,819.05	8,000.00	-6,180.95	22.74 %
Total Income	693,413.70	1,547,575.95	-854,162.25	44.81 %
GROSS PROFIT	693,413.70	1,547,575.95	-854,162.25	44.81 %
EXPENSES				
5010 ADS		500.00	-500.00	
5030 BAD DEBT		40,245.10	-40,245.10	
5040 CONSTRUCTION				
5041 BMP Repair & Replacment Reserve		200,000.00	-200,000.00	
5042 Engineering	242.50	12,250.00	-12,007.50	1.98 %
5044 Permit Fees	-575.00		-575.00	
5046 Structural		1,686,000.00	-1,686,000.00	
5047 Inspection and Maintenance		127,975.00	-127,975.00	
5049 Landscaping of Const. Proj.	9,860.00	103,442.50	-93,582.50	9.53 %
Total 5040 CONSTRUCTION	9,527.50	2,129,667.50	-2,120,140.00	0.45 %
5060 MONITORING EXPENSE				
5061 Watershed Monitoring	11,634.83	63,549.00	-51,914.17	18.31 %
Total 5060 MONITORING EXPENSE	11,634.83	63,549.00	-51,914.17	18.31 %
5080 MEETINGS		2,000.00	-2,000.00	
5090 EQUIPMENT	713.00	5,000.00	-4,287.00	14.26 %
6000 PROGRAM EXPENSE				
6002 Loan Payment	37,879.15	75,760.00	-37,880.85	50.00 %
Total 6000 PROGRAM EXPENSE	37,879.15	75,760.00	-37,880.85	50.00 %
6160 DUES AND SUBSCRIPTIONS	290.00	2,000.00	-1,710.00	14.50 %
6170 EQUIPMENT RENTAL		1,000.00	-1,000.00	

	Actual	Budget	over Budget	Total % of Budget
6180 INSURANCE				
6181 Liability Insurance	2,642.00	9,500.00	-6,858.00	27.81 %
Total 6180 INSURANCE	2,642.00	9,500.00	-6,858.00	27.81 %
6250 POSTAGE AND DELIVERY		650.00	-650.00	
6270 PROFESSIONAL FEES				
6271 Consultant-Engineer	156.25	62,600.00	-62,443.75	0.25 %
6272 Legal Fees	1,676.00	20,000.00	-18,324.00	8.38 %
6273 Accounting		9,300.00	-9,300.00	
6275 Plan Implementation	21,243.22	169,220.63	-147,977.41	12.55 %
6276 Sweeping		148,768.40	-148,768.40	
6278 Catch Basin Cleaning		52,500.00	-52,500.00	
6283 Waste Management		14,332.00	-14,332.00	
Total 6270 PROFESSIONAL FEES	23,075.47	476,721.03	-453,645.56	4.84 %
6340 TELEPHONE	205.97	1,440.00	-1,234.03	14.30 %
6350 TRAVEL				
6351 Lodging		500.00	-500.00	
6353 Meals		500.00	-500.00	
6354 Travel	30.89	1,100.00	-1,069.11	2.81 %
6355 Conferences	318.00	2,000.00	-1,682.00	15.90 %
Total 6350 TRAVEL	348.89	4,100.00	-3,751.11	8.51 %
6550 SUPPLIES	79.78	2,000.00	-1,920.22	3.99 %
66910 Bank Service Charges	10.00		10.00	
7200 Salaries & Related Expenses				
7220 Salaries & Wages	14,280.04	93,771.35	-79,491.31	15.23 %
7245 Employee Benefits - Simple IRA	428.40	2,811.35	-2,382.95	15.24 %
7250 Payroll Taxes, etc.	1,092.42	7,168.71	-6,076.29	15.24 %
7260 Payroll Processing & Fees	99.00	500.00	-401.00	19.80 %
7270 Workers Comp Insurance		500.00	-500.00	
Total 7200 Salaries & Related Expenses	15,899.86	104,751.41	-88,851.55	15.18 %
Total Expenses	102,306.45	2,918,884.04	-2,816,577.59	3.50 %
NET OPERATING INCOME	591,107.25	-1,371,308.09	1,962,415.34	-43.11 %
NET INCOME	\$591,107.25	\$ -1,371,308.09	\$1,962,415.34	-43.11 %

ATTACHMENT C



2024 Contract Extension Cost Comparison

Contractor	Service	Current Contract Cost	2024 Proposed Cost
Maritime Farms & Land Management, LLC	Landscaping	\$111,802.50	\$137,799* *\$14,280 attributable to end-of-year GWL mowing *Some revisions to scope of work
Maritime Farms & Land Management, LLC	Pavement Sweeping	\$145,236.40 (1,036.48 acres)	\$217,166.30 (1,036 acres)
Clean Venture, Inc.	Catch Basin Cleaning	\$75.00 per catch basin (737 @ \$75.00 = \$55,275)	\$86.25 per catch basin (737 @ \$86.25 = \$63,566.25)
Sterling Stormwater Maintenance Services, LLC	BMP Inspection and Maintenance	\$127,975	\$135,996.95
GZA GeoEnvironmental, Inc.	Water Quality Monitoring	\$57,869 (based on 2021 Scope of Work)	\$64,385 (based on 2021 Scope of Work)
TOTAL		\$498,157.90	\$618,913.50

ATTACHMENT D



Amendment to Landscaping Services Agreement

This Amendment to Landscaping Services Agreement (“**Amendment**”), dated as of **November 15, 2023**, is entered into by and between **Maritime Farms & Land Management, LLC**, a Maine limited liability company, with a mailing address of P.O. Box 62, Windham, Maine 04062 (“**Service Provider**”) and the **Long Creek Watershed Management District**, a quasi-municipal, special purpose district established as a separate legal entity and instrumentality and body corporate and politic under the laws of the State of Maine, with a mailing address of 35 Main Street, Suite 3, Windham, Maine 04062 (“**LCWMD**”).

WHEREAS, Service Provider and LCWMD entered into a Landscaping Services Agreement (“**Agreement**”) dated January 4, 2021;

WHEREAS, pursuant to Section 7.1 of the Agreement, the term of the Agreement is through December 31, 2023, provided, however, that the Agreement may be extended for up to two additional one-year terms — calendar years 2024 and 2025 — subject to the mutual agreement of the parties on pricing and the scope of work for each extension year;

WHEREAS, Section 7.1 of the Agreement provides that at least 90 days before the start of the 2024 calendar year, LCWMD will send the Service Provider a letter of intent informing the Service Provider of LCWMD’s desire to extend the Agreement, or not;

WHEREAS, LCWMD sent the Service Provider a letter of intent on September 6, 2023, informing the Service Provider of LCWMD’s desire to extend the Agreement for calendar year 2024;

WHEREAS, LCWMD requested a proposal from Service Provider in its *Amendment to Landscaping Services Agreement Request for Proposal* dated September 6, 2023, for the provision of certain Services (the “**RFP**”) attached hereto as **Exhibit A**;

WHEREAS, Section 7.1 of the Agreement provides that if LCWMD desires to extend the Agreement, the parties will then have 30 days from the date of LCWMD’s letter of intent to negotiate the terms of the extension for calendar year 2024;

WHEREAS, Service Provider submitted a completed *2024 Landscaping Services Dashboard Form* for the provision of Services to LCWMD (the “**Proposal**”) attached hereto as **Exhibit B**;

WHEREAS, Service Provider and LCWMD have reached an agreement to extend the term of the Agreement through December 31, 2024.

NOW, THEREFORE, in consideration of the mutual covenants and agreements set forth in this Amendment and for other good and valuable consideration, the receipt and sufficiency of which are hereby acknowledged, Service Provider and LCWMD agree as follows:

1. Services.

1.1 Service Provider shall provide to LCWMD the services (the "**Services**") set out in the Statement of Work, which is a part of the Agreement, as amended by the RFP attached hereto as **Exhibit A**.

1.2 The Service Provider shall provide the Services (a) in accordance with the terms of and subject to the conditions set forth in the Agreement, the RFP attached hereto as **Exhibit A**, subject to the amended fees set forth Service Provider's Proposal (attached hereto as **Exhibit B**), and this Amendment.

2. Term, Termination, and Survival.

This term of the Agreement is extended to December 31, 2024.

[SIGNATURE PAGE FOLLOWS]

DRAFT

IN WITNESS WHEREOF, the Parties hereto have caused this Agreement to be executed as of the Effective Date by their respective authorized officers.

MARITIME FARMS & LAND MANAGEMENT, LLC

By: _____
David R. Moore

Its: _____

LONG CREEK WATERSHED MANAGEMENT DISTRICT

By: _____
Peter J. Carney
Its: Executive Director

DRAFT

Exhibits

Exhibit A – Request for Proposal, Including Statement of Work

Exhibit B – Service Provider’s Proposal

EXHIBIT A
REQUEST FOR PROPOSAL, INCLUDING STATEMENT OF WORK

DRAFT



35 Main Street, Suite #3
Windham, ME 04062
207.317.7189
www.restorelongcreek.org

VIA EMAIL ONLY TO DAVE@MARITIMEFARMS.COM

September 6, 2023

David R. Moore
Maritime Farms & Land Management, LLC
P.O. Box 62
Windham, ME 04062

RE: Landscaping Services Agreement; One-Year Extension for 2024

Dear Dave:

The Landscaping Services Agreement ("Agreement") between the Long Creek Watershed Management District and Maritime Farms & Land Management, LLC is set to expire on December 31, 2023. However, Section 7.1 of the Agreement provides that the Agreement may be extended for up to two additional one-year terms — calendar years 2024 and 2025 — subject to the mutual agreement of the parties on pricing and the scope of work for each extension year.

Pursuant to Section 7.1 of the Agreement, the District is hereby requesting a proposal from Maritime Farms & Land Management, LLC to extend the term of the Agreement for one additional year to December 31, 2024. A revised scope of work is provided in the attached Landscaping Services Request for Proposal dated September 6, 2023. As provided for in Section 7.1 of the Agreement, the parties have 30 days from the date of this letter of intent to negotiate the terms of an extension for calendar year 2024.

Any extension of the Agreement will be subject to approval by the District's Board of Directors. If the Board approves the extension, an amendment to the Agreement will be provided to extend the term of the Agreement to December 31, 2024, and to incorporate any agreed upon changes to the price and scope of work. All provisions of the Agreement not modified by the Amendment will remain in full force and effect.

If you have any questions or concerns, please contact me by phone at (207) 894-4320 or electronic mail to pcarney@restorelongcreek.org.

Sincerely,

A handwritten signature in black ink, appearing to read "Peter J. Carney".

Peter J. Carney, Executive Director



LONG CREEK WATERSHED MANAGEMENT DISTRICT
Request for Proposal
Amendment to Landscaping Services Agreement
September 6, 2023

1. INTRODUCTION.

The Long Creek Watershed Management District (“LCWMD”) is seeking a proposal from Maritime Farms & Land Management, LLC to extend its current Landscaping Services Agreement into the 2024 calendar year perform landscaping services for stormwater Best Management Practices (“BMPs”) in the Long Creek Watershed.

2. STATEMENT OF WORK.

A. Type, Quantity, and Location of BMPs.

Stormwater infrastructure managed by LCWMD that requires landscaping includes the following types of BMPs:

1. CONTECH Filterra® Bioretention Systems;
2. Vegetated Swales;
3. Underdrained Soil Filters;
4. Gravel Wetlands;
5. Bioretention Cells/Rain Gardens;
6. StormTreat Systems;
7. Roadway Medians; and
8. Landscaped Buffers.

The tables in **Attachment A** identify the quantity of each type of BMP managed by LCWMD that require landscaping services, the identification number that LCWMD has assigned to each BMP, and the LCWMD parcel number for the property upon which each BMP is located.

B. Scope of Landscaping Services.

A detailed inventory of the required landscaping activities and times which the work is to be performed are identified in the *2024 Landscaping Services Dashboard* Microsoft Excel spreadsheet included as **Attachment B** (and also provided electronically). In addition, any agreement awarded will include an annual line item for up to \$10,000 of “on-call” services.

C. Contract for Services.

If the Agreement is extended for the 2024 calendar year, the extension will be effectuated by an Amendment to the Landscaping Services Agreement dated January 4, 2021. All provisions of the original contract not modified by the Amendment remain in full force and effect.

D. Duration of the Contract.

Per Section 7.1 of the January 4, 2021, Landscaping Services Agreement, LCWMD reserved the right to negotiate two additional one-year renewals of the Landscaping Services Agreement subject to the mutual agreement of the parties on pricing and the scope of work for each extension year. The Landscaping Services Agreement provides that at least 90 days before the start of the 2024 calendar year LCWMD is to send the Service Provider a letter of intent informing the Service Provider of LCWMD's desire to extend the Agreement, or not. If LCWMD desires to extend the Agreement, the parties have 30 days from the date of LCWMD's letter of intent to negotiate the terms of the extension for calendar year 2024. If the Agreement is extended for the 2024 calendar year, the term of the extended Agreement will be through December 31, 2024.

3. MATERIALS TO BE SUBMITTED.

Services Provider's Proposal will consist of the completed *2024 Landscaping Services Dashboard* Microsoft Excel spreadsheet included as **Attachment B** (and also provided electronically).

ATTACHMENTS:

- A. Summary Tables of Stormwater BMPs by Type
- B. 2024 Landscaping Services Dashboard Spreadsheet

**ATTACHMENT A:
Summary Tables of Stormwater BMPs by Type**

DRAFT

Attachment A

Table A-1: CONTECH Filterra® Bioretention System BMP Unit(s) Managed by LCWMD
Landscaping Services RFP

BMP ID Number	Parcel Number	Municipality
LCWMD BMP28-02	28	South Portland
LCWMD BMP62-01	62	South Portland
LCWMD BMP62-02	62	South Portland
LCWMD BMP62-03	62	South Portland
LCWMD BMP203-01	203	South Portland
LCWMD BMP203-02	203	South Portland
LCWMD BMP203-03	203	South Portland
LCWMD BMP203-05	203	South Portland
LCWMD BMP208-02	208	South Portland
LCWMD BMP208-03	208	South Portland
LCWMD BMP208-06	208	South Portland
LCWMD BMP208-09	208	South Portland
LCWMD BMP208-10	208	South Portland
LCWMD BMP208-11	208	South Portland
LCWMD BMP208-13	208	South Portland
LCWMD BMP208-15	208	South Portland
LCWMD BMP208-16	208	South Portland
LCWMD BMP208-17	208	South Portland
LCWMD BMP402-03	402	South Portland
LCWMD BMP402-04	402	South Portland
LCWMD BMP405-01	405	South Portland
LCWMD BMP405-02	405	South Portland

22

= total number of BMPs

Attachment A

Table A-2: Vegetated Swale BMP Unit(s) Managed by LCWMD
Landscaping Services RFP

BMP ID Number	Parcel Number	Municipality
LCWMD BMP112-02	112	Westbrook
LCWMD BMP112-03	112	Westbrook
LCWMD BMP501-02	501	Westbrook
LCWMD BMP501-04	501	Westbrook
LCWMD BMP501-05	501	Westbrook

5

= total number of BMPs

DRAFT

Attachment A

Table A-3: Underdrained Soil Filter BMP Unit(s) Managed by LCWMD
Landscaping Services RFP

BMP ID Number	Parcel Number	Municipality
LCWMD BMP49-02	49	South Portland
LCWMD BMP57-16	57	South Portland
LCWMD BMP92-01	92	South Portland
LCWMD BMP93-02	93	South Portland
LCWMD BMP113-01	113	Westbrook
LCWMD BMP203-04	203	South Portland
LCWMD BMP208-12	208	South Portland
LCWMD BMP501-01	501	Westbrook

8

= total number of BMPs

DRAFT

Attachment A

Table A-4: Gravel Wetland BMP Unit(s) Managed by LCWMD
Landscaping Services RFP

BMP ID Number	Parcel Number	Municipality
LCWMD BMP58-05	58	South Portland
LCWMD BMP98-01	98	South Portland
LCWMD BMP114-01	114	Westbrook

3

= total number of BMPs

DRAFT

Attachment A

Table A-5: Bioretention Cell/Rain Garden BMP Unit(s) Managed by LCWMD
Landscaping Services RFP

BMP ID Number	Parcel Number	Municipality
LCWMD BMP62-07	62	South Portland
LCWMD BMP135-02	135	South Portland
LCWMD BMP135-03	135	South Portland
LCWMD BMP135-06	135	South Portland
LCWMD BMP206-01	206	South Portland
LCWMD BMP206-02	206	South Portland
LCWMD BMP206-03	206	South Portland
LCWMD BMP206-04	206	South Portland
LCWMD BMP206-05	206	South Portland
LCWMD BMP206-06	206	South Portland
LCWMD BMP208-01	208	South Portland
LCWMD BMP208-05	208	South Portland
LCWMD BMP208-07	208	South Portland
LCWMD BMP405-03	405	South Portland
LCWMD BMP405-04	405	South Portland
LCWMD BMP405-05	405	South Portland
LCWMD BMP405-06	405	South Portland
LCWMD BMP405-07	405	South Portland
LCWMD BMP405-08	405	South Portland
LCWMD BMP405-09	405	South Portland
LCWMD BMP405-11	405	South Portland
LCWMD BMP405-12	405	South Portland
LCWMD BMP405-13	405	South Portland
LCWMD BMP411-07	411	South Portland
LCWMD BMP411-08	411	South Portland

25

= total number of BMPs

Attachment A

Table A-6: StormTreat Bioretention and Treatment BMP Unit(s) Managed by LCWMD
Landscaping Services RFP

BMP ID Number	Parcel Number	Municipality
LCWMD BMP28-01	28	South Portland
LCWMD BMP57-06	57	South Portland
LCWMD BMP57-07	57	South Portland
LCWMD BMP57-08	57	South Portland
LCWMD BMP57-09	57	South Portland
LCWMD BMP57-10	57	South Portland
LCWMD BMP57-11	57	South Portland
LCWMD BMP57-12	57	South Portland
LCWMD BMP57-13	57	South Portland
LCWMD BMP57-14	57	South Portland
LCWMD BMP57-15	57	South Portland
LCWMD BMP58-01	58	South Portland
LCWMD BMP58-02	58	South Portland
LCWMD BMP58-03	58	South Portland
LCWMD BMP58-04	58	South Portland

15

= total number of BMPs

DRAFT

Attachment A
Table A-7: Roadway Medians Managed by LCWMD
 Landscaping Services RFP

BMP ID Number	Parcel Number	Municipality
Full Length of Median Adjacent to LCWMD BMP206-01	206	South Portland
Full Length of Median Adjacent to LCWMD BMP206-02	206	South Portland
Full Length of Median Adjacent to LCWMD BMP206-03	206	South Portland
Full Length of Median Adjacent to LCWMD BMP206-04	206	South Portland
Full Length of Median Adjacent to LCWMD BMP206-05	206	South Portland
Full Length of Median Adjacent to LCWMD BMP206-06	206	South Portland
Full Length of Median Adjacent to LCWMD BMP411-07	411	South Portland
Full Length of Median Adjacent to LCWMD BMP411-08	411	South Portland

8

= total number of BMPs

DRAFT

Attachment A

Table A-8: Landscaped Buffers Managed by LCWMD
Landscaping Services RFP

BMP ID Number	Parcel Number	Municipality
LCWMD LB57-01	57	South Portland
LCWMD LB57-02	57	South Portland
LCWMD LB58-01	58	South Portland
LCWMD LB106-01	106	Westbrook
LCWMD LB106-02	106	Westbrook
LCWMD LB107-01	107	Westbrook
LCWMD LB206-01	206	South Portland

7

= total number of BMPs

DRAFT

**ATTACHMENT B:
2024 Landscaping Services Dashboard
Spreadsheet**

DRAFT

2024 Landscaping Services Dashboard

Service Period	Week	Restoration Area	BMP Type	BMP ID#	Scope of Work	2024 Cost
March	Week 3	333 Western Avenue	Gravel Wetland	LCWMD BMP 98-01	Remove trash.	
March	Week 3	Colonel Westbrook	Gravel Wetland	LCWMD BMP 114-01 (includes primary basin and both forebays)	Remove trash.	
March	Week 3	Maine Mall Gravel Wetland	Gravel Wetland	LCWMD BMP 58-05	Remove trash.	
March	Week 3	Colonel Westbrook	Landscaped Buffer	LCWMD LB 106-01	Remove trash; prune trees and shrubs.	
March	Week 3	Colonel Westbrook	Landscaped Buffer	LCWMD LB 106-02	Remove trash; prune trees and shrubs.	
March	Week 3	Colonel Westbrook	Landscaped Buffer	LCWMD LB 107-01	Remove trash; prune trees and shrubs.	
March	Week 3	Mall Plaza	Landscaped Buffer	LCWMD LB 57-01	Remove trash; weed.	
March	Week 3	Mall Plaza	Landscaped Buffer	LCWMD LB 57-02	Remove trash; weed.	
March	Week 3	Gorham Road	Roadway Median	LCWMD BMP 206-01	Remove trash; prune trees.	
March	Week 3	Gorham Road	Roadway Median	LCWMD BMP 206-02	Remove trash; prune trees.	
March	Week 3	Gorham Road	Roadway Median	LCWMD BMP 206-03	Remove trash; prune trees.	
March	Week 3	Gorham Road	Roadway Median	LCWMD BMP 206-04	Remove trash; prune trees.	
March	Week 3	Gorham Road	Roadway Median	LCWMD BMP 206-05	Remove trash; prune trees.	
March	Week 3	Gorham Road	Roadway Median	LCWMD BMP 206-06	Remove trash; prune trees.	
March	Week 3	Gorham Road	Roadway Median	LCWMD BMP 411-07	Remove trash; prune trees.	
March	Week 3	Gorham Road	Roadway Median	LCWMD BMP 411-08	Remove trash; prune trees.	
March	Week 3	Gorham Road	Roadway Median	LCWMD LB 206-01	Remove trash; prune trees.	
April	Week 1	Darling Avenue	Bioretention Cell/Rain Garden	LCWMD BMP 405-03 & 405-04	Remove trash.	
April	Week 1	Darling Avenue	Bioretention Cell/Rain Garden	LCWMD BMP 405-05	Remove trash.	
April	Week 1	Darling Avenue	Bioretention Cell/Rain Garden	LCWMD BMP 405-06	Remove trash.	
April	Week 1	Darling Avenue	Bioretention Cell/Rain Garden	LCWMD BMP 405-07	Remove trash.	
April	Week 1	Darling Avenue	Bioretention Cell/Rain Garden	LCWMD BMP 405-08	Remove trash.	
April	Week 1	Darling Avenue	Bioretention Cell/Rain Garden	LCWMD BMP 405-09	Remove trash.	
April	Week 1	Darling Avenue	Bioretention Cell/Rain Garden	LCWMD BMP 405-11	Remove trash.	
April	Week 1	Darling Avenue	Bioretention Cell/Rain Garden	LCWMD BMP 405-12	Remove trash.	
April	Week 1	Darling Avenue	Bioretention Cell/Rain Garden	LCWMD BMP 405-13	Remove trash.	
April	Week 1	Darling Avenue	Bioretention Cell/Rain Garden	LCWMD BMP 62-07	Remove trash.	
April	Week 1	Gorham Road	Bioretention Cell/Rain Garden	LCWMD BMP 206-01	Remove sediment from concrete forebay; remove trash.	
April	Week 1	Gorham Road	Bioretention Cell/Rain Garden	LCWMD BMP 206-02	Remove sediment from concrete forebay; remove trash.	
April	Week 1	Gorham Road	Bioretention Cell/Rain Garden	LCWMD BMP 206-03	Remove trash.	
April	Week 1	Gorham Road	Bioretention Cell/Rain Garden	LCWMD BMP 206-04	Remove trash.	
April	Week 1	Gorham Road	Bioretention Cell/Rain Garden	LCWMD BMP 206-05	Remove sediment from concrete forebay; remove trash.	
April	Week 1	Gorham Road	Bioretention Cell/Rain Garden	LCWMD BMP 206-06 (two forebays)	Remove sediment from concrete forebay; remove trash.	
April	Week 1	Gorham Road	Bioretention Cell/Rain Garden	LCWMD BMP 411-07	Remove trash.	
April	Week 1	Gorham Road	Bioretention Cell/Rain Garden	LCWMD BMP 411-08	Remove sediment from concrete forebay; remove trash.	
April	Week 1	Maine Mall Road	Bioretention Cell/Rain Garden	LCWMD BMP 208-01	Remove sediment from concrete forebay; remove trash.	
April	Week 1	Maine Mall Road	Bioretention Cell/Rain Garden	LCWMD BMP 208-05	Remove sediment from concrete forebay; remove trash.	
April	Week 1	Maine Mall Road	Bioretention Cell/Rain Garden	LCWMD BMP 208-07	Remove sediment from concrete forebay; remove trash.	
April	Week 1	Colonel Westbrook	USF	LCWMD BMP 113-01	Remove trash.	
April	Week 1	Colonel Westbrook	USF	LCWMD BMP 501-01	Remove trash.	

2024 Landscaping Services Dashboard

Service Period	Week	Restoration Area	BMP Type	BMP ID#	Scope of Work	2024 Cost
April	Week 1	Mall Plaza	Landscaped Buffer	LCWMD LB 57-01	Remove trash; weed.	
April	Week 1	Mall Plaza	Landscaped Buffer	LCWMD LB 57-02	Remove trash; weed.	
April	Week 1	Cummings Road	USF	LCWMD BMP 203-04	Remove trash.	
April	Week 1	Darling Avenue	USF	LCWMD BMP 92-01	Remove trash.	
April	Week 1	Darling Avenue	USF	LCWMD BMP 93-02	Remove trash.	
April	Week 1	Maine Mall Road	USF	LCWMD BMP 208-12	Remove sediment from concrete forebay; remove trash.	
April	Week 1	Mall Plaza	USF	LCWMD BMP 49-02	Remove trash.	
April	Week 1	Mall Plaza	USF	LCWMD BMP 57-16	Remove trash.	
April	Week 1	Gorham Road	Roadway Median	LCWMD BMP 206-01	Remove trash; weed.	
April	Week 1	Gorham Road	Roadway Median	LCWMD BMP 206-02	Remove trash; weed.	
April	Week 1	Gorham Road	Roadway Median	LCWMD BMP 206-03	Remove trash; weed.	
April	Week 1	Gorham Road	Roadway Median	LCWMD BMP 206-04	Remove trash; weed.	
April	Week 1	Gorham Road	Roadway Median	LCWMD BMP 206-05	Remove trash; weed.	
April	Week 1	Gorham Road	Roadway Median	LCWMD BMP 206-06	Remove trash; weed.	
April	Week 1	Gorham Road	Roadway Median	LCWMD BMP 411-07	Remove trash; weed.	
April	Week 1	Gorham Road	Roadway Median	LCWMD BMP 411-08	Remove trash; weed.	
April	Week 1	Gorham Road	Roadway Median	LCWMD LB 206-01	Remove trash; weed.	
April	Week 3	Darling Avenue	Bioretention Cell/Rain Garden	LCWMD BMP 405-03 & 405-04	Remove trash; weed.	
April	Week 3	Darling Avenue	Bioretention Cell/Rain Garden	LCWMD BMP 405-05	Remove trash; weed.	
April	Week 3	Darling Avenue	Bioretention Cell/Rain Garden	LCWMD BMP 405-06	Remove trash; weed.	
April	Week 3	Darling Avenue	Bioretention Cell/Rain Garden	LCWMD BMP 405-07	Remove trash; weed.	
April	Week 3	Darling Avenue	Bioretention Cell/Rain Garden	LCWMD BMP 405-08	Remove trash; weed.	
April	Week 3	Darling Avenue	Bioretention Cell/Rain Garden	LCWMD BMP 405-09	Remove trash; weed.	
April	Week 3	Darling Avenue	Bioretention Cell/Rain Garden	LCWMD BMP 405-11	Remove trash; weed.	
April	Week 3	Darling Avenue	Bioretention Cell/Rain Garden	LCWMD BMP 405-12	Remove trash; weed.	
April	Week 3	Darling Avenue	Bioretention Cell/Rain Garden	LCWMD BMP 405-13	Remove trash; weed.	
April	Week 3	Darling Avenue	Bioretention Cell/Rain Garden	LCWMD BMP 62-07	Remove trash; weed.	
April	Week 3	Gorham Road	Bioretention Cell/Rain Garden	LCWMD BMP 206-01	Remove trash; weed.	
April	Week 3	Gorham Road	Bioretention Cell/Rain Garden	LCWMD BMP 206-02	Remove trash; weed.	
April	Week 3	Gorham Road	Bioretention Cell/Rain Garden	LCWMD BMP 206-03	Remove trash; weed.	
April	Week 3	Gorham Road	Bioretention Cell/Rain Garden	LCWMD BMP 206-04	Remove trash; weed.	
April	Week 3	Gorham Road	Bioretention Cell/Rain Garden	LCWMD BMP 206-05	Remove trash; weed.	
April	Week 3	Gorham Road	Bioretention	LCWMD BMP 206-06 (two forebays)	Remove trash; weed.	
April	Week 3	Gorham Road	Bioretention Cell/Rain Garden	LCWMD BMP 411-07	Remove trash; weed.	
April	Week 3	Gorham Road	Bioretention Cell/Rain Garden	LCWMD BMP 411-08	Remove trash; weed.	
April	Week 3	Cummings Road	Filtterra	LCWMD BMP 203-01	Remove trash; weed.	
April	Week 3	Cummings Road	Filtterra	LCWMD BMP 203-02	Remove trash; weed.	
April	Week 3	Cummings Road	Filtterra	LCWMD BMP 203-03	Remove trash; weed.	
April	Week 3	Cummings Road	Filtterra	LCWMD BMP 203-05 (two bays)	Remove trash; weed.	
April	Week 3	Darling Avenue	Filtterra	LCWMD BMP 405-01	Remove trash; weed.	
April	Week 3	Darling Avenue	Filtterra	LCWMD BMP 405-02	Remove trash; weed.	
April	Week 3	Darling Avenue	Filtterra	LCWMD BMP 62-01 (two bays)	Remove trash; weed.	
April	Week 3	Darling Avenue	Filtterra	LCWMD BMP 62-02	Remove trash; weed.	
April	Week 3	Darling Avenue	Filtterra	LCWMD BMP 62-03	Remove trash; weed.	
April	Week 3	Maine Mall Road	Filtterra	LCWMD BMP 208-02	Remove trash; weed.	
April	Week 3	Maine Mall Road	Filtterra	LCWMD BMP 208-03	Remove trash; weed.	
April	Week 3	Maine Mall Road	Filtterra	LCWMD BMP 208-06 (two bays)	Remove trash; weed.	

2024 Landscaping Services Dashboard

Service Period	Week	Restoration Area	BMP Type	BMP ID#	Scope of Work	2024 Cost
April	Week 3	Maine Mall Road	Filterra	LCWMD BMP 208-09 (locked solid cover, key is required for access to unit)	Remove trash.	
April	Week 3	Maine Mall Road	Filterra	LCWMD BMP 208-10 (behind guardrail)	Remove trash; weed.	
April	Week 3	Maine Mall Road	Filterra	LCWMD BMP 208-11 (behind guardrail)	Remove trash; weed.	
April	Week 3	Maine Mall Road	Filterra	LCWMD BMP 208-13 (behind guardrail)	Remove trash; weed.	
April	Week 3	Maine Mall Road	Filterra	LCWMD BMP 208-15 (locked solid cover, key is required for access to unit)	Remove trash.	
April	Week 3	Maine Mall Road	Filterra	LCWMD BMP 208-16	Remove trash; weed.	
April	Week 3	Maine Mall Road	Filterra	LCWMD BMP 208-17 (two bays)	Remove trash; weed.	
April	Week 3	Philbrook Avenue	Filterra	LCWMD BMP 28-02	Remove trash; weed.	
April	Week 3	Philbrook Avenue	Filterra	LCWMD BMP 402-03	Remove trash; weed.	
April	Week 3	Philbrook Avenue	Filterra	LCWMD BMP 402-04	Remove trash; weed.	
April	Week 3	Mall Plaza	StormTreat	LCWMD BMP 57-06	Remove trash.	
April	Week 3	Mall Plaza	StormTreat	LCWMD BMP 57-07	Remove trash.	
April	Week 3	Mall Plaza	StormTreat	LCWMD BMP 57-08	Remove trash.	
April	Week 3	Mall Plaza	StormTreat	LCWMD BMP 57-09	Remove trash.	
April	Week 3	Mall Plaza	StormTreat	LCWMD BMP 57-10	Remove trash.	
April	Week 3	Mall Plaza	StormTreat	LCWMD BMP 57-11	Remove trash.	
April	Week 3	Mall Plaza	StormTreat	LCWMD BMP 57-12	Remove trash.	
April	Week 3	Mall Plaza	StormTreat	LCWMD BMP 57-13	Remove trash.	
April	Week 3	Mall Plaza	StormTreat	LCWMD BMP 57-14	Remove trash.	
April	Week 3	Mall Plaza	StormTreat	LCWMD BMP 57-15	Remove trash.	
April	Week 3	Philbrook Avenue	StormTreat	LCWMD BMP 28-01	Remove trash.	
April	Week 3	Philbrook Avenue	StormTreat	LCWMD BMP 58-01	Remove trash.	
April	Week 3	Philbrook Avenue	StormTreat	LCWMD BMP 58-02	Remove trash.	
April	Week 3	Philbrook Avenue	StormTreat	LCWMD BMP 58-03	Remove trash.	
April	Week 3	Philbrook Avenue	StormTreat	LCWMD BMP 58-04	Remove trash.	
April	Week 3	Maine Mall Road	Bioretention Cell/Rain Garden	LCWMD BMP 208-01	Remove trash.	
April	Week 3	Maine Mall Road	Bioretention Cell/Rain Garden	LCWMD BMP 208-05	Remove trash.	
April	Week 3	Maine Mall Road	Bioretention Cell/Rain Garden	LCWMD BMP 208-07	Remove trash.	
April	Week 3	Mall Plaza	Landscaped Buffer	LCWMD LB 57-01	Remove trash; weed.	
April	Week 3	Mall Plaza	Landscaped Buffer	LCWMD LB 57-02	Remove trash; weed.	
April	Week 3	Gorham Road	Roadway Median	LCWMD BMP 206-01	Remove trash; weed.	
April	Week 3	Gorham Road	Roadway Median	LCWMD BMP 206-02	Remove trash; weed.	
April	Week 3	Gorham Road	Roadway Median	LCWMD BMP 206-03	Remove trash; weed.	
April	Week 3	Gorham Road	Roadway Median	LCWMD BMP 206-04	Remove trash; weed.	
April	Week 3	Gorham Road	Roadway Median	LCWMD BMP 206-05	Remove trash; weed.	
April	Week 3	Gorham Road	Roadway Median	LCWMD BMP 206-06	Remove trash; weed.	
April	Week 3	Gorham Road	Roadway Median	LCWMD BMP 411-07	Remove trash; weed.	
April	Week 3	Gorham Road	Roadway Median	LCWMD BMP 411-08	Remove trash; weed.	
April	Week 3	Gorham Road	Roadway Median	LCWMD LB 206-01	Remove trash; weed.	
May	Week 1	Darling Avenue	Bioretention Cell/Rain Garden	LCWMD BMP 405-03 & 405-04	Remove trash; weed.	
May	Week 1	Darling Avenue	Bioretention Cell/Rain Garden	LCWMD BMP 405-05	Remove trash; weed.	
May	Week 1	Darling Avenue	Bioretention Cell/Rain Garden	LCWMD BMP 405-06	Remove trash; weed.	
May	Week 1	Darling Avenue	Bioretention Cell/Rain Garden	LCWMD BMP 405-07	Remove trash; weed.	
May	Week 1	Darling Avenue	Bioretention Cell/Rain Garden	LCWMD BMP 405-08	Remove trash; weed.	
May	Week 1	Darling Avenue	Bioretention Cell/Rain Garden	LCWMD BMP 405-09	Remove trash; weed.	
May	Week 1	Darling Avenue	Bioretention Cell/Rain Garden	LCWMD BMP 405-11	Remove trash; weed.	
May	Week 1	Darling Avenue	Bioretention Cell/Rain Garden	LCWMD BMP 405-12	Remove trash; weed.	
May	Week 1	Darling Avenue	Bioretention Cell/Rain Garden	LCWMD BMP 405-13	Remove trash; weed.	
May	Week 1	Darling Avenue	Bioretention Cell/Rain Garden	LCWMD BMP 62-07	Remove trash; weed.	

2024 Landscaping Services Dashboard

Service Period	Week	Restoration Area	BMP Type	BMP ID#	Scope of Work	2024 Cost
May	Week 1	Gorham Road	Bioretention Cell/Rain Garden	LCWMD BMP 206-01	Remove sediment from concrete forebay; weed; remove trash; maintain perennials.	
May	Week 1	Gorham Road	Bioretention Cell/Rain Garden	LCWMD BMP 206-02	Remove sediment from concrete forebay; weed; remove trash; maintain perennials.	
May	Week 1	Gorham Road	Bioretention Cell/Rain Garden	LCWMD BMP 206-03	Remove trash; weed; maintain perennials.	
May	Week 1	Gorham Road	Bioretention Cell/Rain Garden	LCWMD BMP 206-04	Remove trash; weed; maintain perennials.	
May	Week 1	Gorham Road	Bioretention Cell/Rain Garden	LCWMD BMP 206-05	Remove sediment from concrete forebay; weed; remove trash; maintain perennials.	
May	Week 1	Gorham Road	Bioretention Cell/Rain Garden	LCWMD BMP 206-06 (two forebays)	Remove sediment from concrete forebay; weed; remove trash; maintain perennials.	
May	Week 1	Gorham Road	Bioretention Cell/Rain Garden	LCWMD BMP 411-07	Remove trash; weed; maintain perennials.	
May	Week 1	Gorham Road	Bioretention Cell/Rain Garden	LCWMD BMP 411-08	Remove sediment from concrete forebay; weed; remove trash; maintain perennials.	
May	Week 1	Maine Mall Road	Bioretention Cell/Rain Garden	LCWMD BMP 208-01	Remove sediment from concrete forebay; weed; remove trash; maintain perennials.	
May	Week 1	Maine Mall Road	Bioretention Cell/Rain Garden	LCWMD BMP 208-05	Remove sediment from concrete forebay; weed; remove trash; maintain perennials.	
May	Week 1	Maine Mall Road	Bioretention Cell/Rain Garden	LCWMD BMP 208-07	Remove sediment from concrete forebay; weed; remove trash; maintain perennials.	
May	Week 1	Port Resources	Bioretention Cell/Rain Garden	LCWMD BMP 135-02	Remove trash; mow grass to to 6".	
May	Week 1	Port Resources	Bioretention Cell/Rain Garden	LCWMD BMP 135-03	Remove trash and weed.	
May	Week 1	Port Resources	Bioretention Cell/Rain Garden	LCWMD BMP 135-06	Remove trash; weed; mow grass to to 6".	
May	Week 1	Colonel Westbrook	Landscaped Buffer	LCWMD LB 106-01	Remove trash; prune trees for visibility; weed; mow grass to 6".	
May	Week 1	Colonel Westbrook	Landscaped Buffer	LCWMD LB 106-02	Remove trash; mow grass to 6".	
May	Week 1	Colonel Westbrook	Landscaped Buffer	LCWMD LB 107-01	Remove trash.	
May	Week 1	Mall Plaza	Landscaped Buffer	LCWMD LB 57-01	Remove trash; weed.	
May	Week 1	Mall Plaza	Landscaped Buffer	LCWMD LB 57-02	Remove trash; weed.	
May	Week 1	Gorham Road	Roadway Median	LCWMD BMP 206-01	Remove trash; weed.	
May	Week 1	Gorham Road	Roadway Median	LCWMD BMP 206-02	Remove trash; weed.	
May	Week 1	Gorham Road	Roadway Median	LCWMD BMP 206-03	Remove trash; mow.	
May	Week 1	Gorham Road	Roadway Median	LCWMD BMP 206-04	Remove trash; mow.	
May	Week 1	Gorham Road	Roadway Median	LCWMD BMP 206-05	Remove trash; mow.	
May	Week 1	Gorham Road	Roadway Median	LCWMD BMP 206-06	Remove trash; mow.	
May	Week 1	Gorham Road	Roadway Median	LCWMD BMP 411-07	Remove trash; mow.	
May	Week 1	Gorham Road	Roadway Median	LCWMD BMP 411-08	Remove trash; mow.	
May	Week 1	Gorham Road	Roadway Median	LCWMD LB 206-01	Remove trash; weed.	
May	Week 1	Mall Plaza	StormTreat	LCWMD BMP 57-06	Remove trash.	
May	Week 1	Mall Plaza	StormTreat	LCWMD BMP 57-07	Remove trash.	
May	Week 1	Mall Plaza	StormTreat	LCWMD BMP 57-08	Remove trash.	
May	Week 1	Mall Plaza	StormTreat	LCWMD BMP 57-09	Remove trash.	
May	Week 1	Mall Plaza	StormTreat	LCWMD BMP 57-10	Remove trash.	
May	Week 1	Mall Plaza	StormTreat	LCWMD BMP 57-11	Remove trash.	
May	Week 1	Mall Plaza	StormTreat	LCWMD BMP 57-12	Remove trash.	
May	Week 1	Mall Plaza	StormTreat	LCWMD BMP 57-13	Remove trash.	
May	Week 1	Mall Plaza	StormTreat	LCWMD BMP 57-14	Remove trash.	
May	Week 1	Mall Plaza	StormTreat	LCWMD BMP 57-15	Remove trash.	
May	Week 1	Colonel Westbrook	USF	LCWMD BMP 113-01	Remove trash; mow grass to 6".	
May	Week 1	Colonel Westbrook	USF	LCWMD BMP 501-01	Remove trash; mow grass to 6".	

2024 Landscaping Services Dashboard

Service Period	Week	Restoration Area	BMP Type	BMP ID#	Scope of Work	2024 Cost
May	Week 1	Cummings Road	USF	LCWMD BMP 203-04	Remove trash; mow grass to 6".	
May	Week 1	Darling Avenue	USF	LCWMD BMP 92-01	Remove trash; mow grass to 6".	
May	Week 1	Darling Avenue	USF	LCWMD BMP 93-02	Remove trash; mow grass to 6".	
May	Week 1	Maine Mall Road	USF	LCWMD BMP 208-12	Remove sediment from concrete forebay; remove trash; mow grass to 6".	
May	Week 1	Mall Plaza	USF	LCWMD BMP 49-02	Remove trash.	
May	Week 1	Mall Plaza	USF	LCWMD BMP 57-16	Remove trash.	
May	Week 1	Colonel Westbrook	Vegetated Swale	LCWMD BMP 112-02	Mow grass to 6".	
May	Week 1	Colonel Westbrook	Vegetated Swale	LCWMD BMP 112-03	Mow grass to 6".	
May	Week 1	Colonel Westbrook	Vegetated Swale	LCWMD BMP 501-02	Remove trash; mow grass to 6".	
May	Week 1	Colonel Westbrook	Vegetated Swale	LCWMD BMP 501-04 (2 Thomas Drive Ditch)	Remove trash, mow grass to 6".	
May	Week 1	Colonel Westbrook	Vegetated Swale	LCWMD BMP 501-05 (4 Thomas Drive Ditch)	Remove trash, mow grass to 6".	
May	Week 3	Darling Avenue	Bioretention Cell/Rain Garden	LCWMD BMP 405-03 & 405-04	Remove trash; weed.	
May	Week 3	Darling Avenue	Bioretention Cell/Rain Garden	LCWMD BMP 405-05	Remove trash; weed.	
May	Week 3	Darling Avenue	Bioretention Cell/Rain Garden	LCWMD BMP 405-06	Remove trash; weed.	
May	Week 3	Darling Avenue	Bioretention Cell/Rain Garden	LCWMD BMP 405-07	Remove trash; weed.	
May	Week 3	Darling Avenue	Bioretention Cell/Rain Garden	LCWMD BMP 405-08	Remove trash; weed.	
May	Week 3	Darling Avenue	Bioretention Cell/Rain Garden	LCWMD BMP 405-09	Remove trash; weed.	
May	Week 3	Darling Avenue	Bioretention Cell/Rain Garden	LCWMD BMP 405-11	Remove trash; weed.	
May	Week 3	Darling Avenue	Bioretention Cell/Rain Garden	LCWMD BMP 405-12	Remove trash; weed.	
May	Week 3	Darling Avenue	Bioretention Cell/Rain Garden	LCWMD BMP 405-13	Remove trash; weed.	
May	Week 3	Darling Avenue	Bioretention Cell/Rain Garden	LCWMD BMP 62-07	Remove trash; weed.	
May	Week 3	Gorham Road	Bioretention Cell/Rain Garden	LCWMD BMP 206-01	Remove trash; weed.	
May	Week 3	Gorham Road	Bioretention Cell/Rain Garden	LCWMD BMP 206-02	Remove trash; weed.	
May	Week 3	Gorham Road	Bioretention Cell/Rain Garden	LCWMD BMP 206-03	Remove trash; weed.	
May	Week 3	Gorham Road	Bioretention Cell/Rain Garden	LCWMD BMP 206-04	Remove trash; weed.	
May	Week 3	Gorham Road	Bioretention Cell/Rain Garden	LCWMD BMP 206-05	Remove trash; weed.	
May	Week 3	Gorham Road	Bioretention Cell/Rain Garden	LCWMD BMP 206-06 (two forebays)	Remove trash; weed.	
May	Week 3	Gorham Road	Bioretention Cell/Rain Garden	LCWMD BMP 411-07	Remove trash; weed.	
May	Week 3	Gorham Road	Bioretention Cell/Rain Garden	LCWMD BMP 411-08	Remove trash; weed.	
May	Week 3	Maine Mall Road	Bioretention Cell/Rain Garden	LCWMD BMP 208-01	Remove trash; weed.	
May	Week 3	Maine Mall Road	Bioretention Cell/Rain Garden	LCWMD BMP 208-05	Remove trash; weed.	
May	Week 3	Maine Mall Road	Bioretention Cell/Rain Garden	LCWMD BMP 208-07	Remove trash; weed.	
May	Week 3	Mall Plaza	Landscaped Buffer	LCWMD LB 57-01	Remove trash; weed.	
May	Week 3	Mall Plaza	Landscaped Buffer	LCWMD LB 57-02	Remove trash; weed.	
May	Week 3	Gorham Road	Roadway Median	LCWMD BMP 206-01	Remove trash; weed.	
May	Week 3	Gorham Road	Roadway Median	LCWMD BMP 206-02	Remove trash; weed.	
May	Week 3	Gorham Road	Roadway Median	LCWMD BMP 206-03	Remove trash; weed.	
May	Week 3	Gorham Road	Roadway Median	LCWMD BMP 206-04	Remove trash; weed.	
May	Week 3	Gorham Road	Roadway Median	LCWMD BMP 206-05	Remove trash; weed.	
May	Week 3	Gorham Road	Roadway Median	LCWMD BMP 206-06	Remove trash; weed.	
May	Week 3	Gorham Road	Roadway Median	LCWMD BMP 411-07	Remove trash; weed.	
May	Week 3	Gorham Road	Roadway Median	LCWMD BMP 411-08	Remove trash; weed.	
May	Week 3	Gorham Road	Roadway Median	LCWMD LB 206-01	Remove trash; weed.	
May	Week 3	Mall Plaza	StormTreat	LCWMD BMP 57-06	Remove trash.	

2024 Landscaping Services Dashboard

Service Period	Week	Restoration Area	BMP Type	BMP ID#	Scope of Work	2024 Cost
May	Week 3	Mall Plaza	StormTreat	LCWMD BMP 57-07	Remove trash.	
May	Week 3	Mall Plaza	StormTreat	LCWMD BMP 57-08	Remove trash.	
May	Week 3	Mall Plaza	StormTreat	LCWMD BMP 57-09	Remove trash.	
May	Week 3	Mall Plaza	StormTreat	LCWMD BMP 57-10	Remove trash.	
May	Week 3	Mall Plaza	StormTreat	LCWMD BMP 57-11	Remove trash.	
May	Week 3	Mall Plaza	StormTreat	LCWMD BMP 57-12	Remove trash.	
May	Week 3	Mall Plaza	StormTreat	LCWMD BMP 57-13	Remove trash.	
May	Week 3	Mall Plaza	StormTreat	LCWMD BMP 57-14	Remove trash.	
May	Week 3	Mall Plaza	StormTreat	LCWMD BMP 57-15	Remove trash.	
May	Week 3	Philbrook Avenue	StormTreat	LCWMD BMP 28-01	Remove trash.	
May	Week 3	Philbrook Avenue	StormTreat	LCWMD BMP 58-01	Remove trash.	
May	Week 3	Philbrook Avenue	StormTreat	LCWMD BMP 58-02	Remove trash.	
May	Week 3	Philbrook Avenue	StormTreat	LCWMD BMP 58-03	Remove trash.	
May	Week 3	Philbrook Avenue	StormTreat	LCWMD BMP 58-04	Remove trash.	
June	Week 1	Darling Avenue	Bioretention Cell/Rain Garden	LCWMD BMP 405-03 & 405-04	Remove trash; weed.	
June	Week 1	Darling Avenue	Bioretention Cell/Rain Garden	LCWMD BMP 405-05	Remove trash; weed.	
June	Week 1	Darling Avenue	Bioretention Cell/Rain Garden	LCWMD BMP 405-06	Remove trash; weed.	
June	Week 1	Darling Avenue	Bioretention Cell/Rain Garden	LCWMD BMP 405-07	Remove trash; weed.	
June	Week 1	Darling Avenue	Bioretention Cell/Rain Garden	LCWMD BMP 405-08	Remove trash; weed.	
June	Week 1	Darling Avenue	Bioretention Cell/Rain Garden	LCWMD BMP 405-09	Remove trash; weed.	
June	Week 1	Darling Avenue	Bioretention Cell/Rain Garden	LCWMD BMP 405-11	Remove trash; weed.	
June	Week 1	Darling Avenue	Bioretention Cell/Rain Garden	LCWMD BMP 405-12	Remove trash; weed; mulch areas outside of infiltration footprint.	
June	Week 1	Darling Avenue	Bioretention Cell/Rain Garden	LCWMD BMP 405-13	Remove trash; weed; mulch areas outside of infiltration footprint.	
June	Week 1	Darling Avenue	Bioretention Cell/Rain Garden	LCWMD BMP 62-07	Remove trash; weed; mulch areas outside of infiltration footprint.	
June	Week 1	Gorham Road	Bioretention Cell/Rain Garden	LCWMD BMP 206-01	Weed; remove trash; maintain perennials; mulch areas outside of infiltration footprint.	
June	Week 1	Gorham Road	Bioretention Cell/Rain Garden	LCWMD BMP 206-02	Weed; remove trash; maintain perennials; mulch areas outside of infiltration footprint.	
June	Week 1	Gorham Road	Bioretention Cell/Rain Garden	LCWMD BMP 206-03	Remove trash; weed; maintain perennials; mulch areas outside of infiltration footprint.	
June	Week 1	Gorham Road	Bioretention Cell/Rain Garden	LCWMD BMP 206-04	Remove trash; weed; maintain perennials; mulch areas outside of infiltration footprint.	
June	Week 1	Gorham Road	Bioretention Cell/Rain Garden	LCWMD BMP 206-05	Weed; remove trash; maintain perennials; mulch areas outside of infiltration footprint.	
June	Week 1	Gorham Road	Bioretention Cell/Rain Garden	LCWMD BMP 206-06 (two forebays)	Remove sediment from concrete forebay; weed; remove trash; maintain perennials; mulch areas outside of infiltration footprint.	
June	Week 1	Gorham Road	Bioretention Cell/Rain Garden	LCWMD BMP 411-07	Remove trash; weed; maintain perennials; mulch areas outside of infiltration footprint.	
June	Week 1	Gorham Road	Bioretention Cell/Rain Garden	LCWMD BMP 411-08	Weed; remove trash; maintain perennials; mulch areas outside of infiltration footprint.	
June	Week 1	Maine Mall Road	Bioretention Cell/Rain Garden	LCWMD BMP 208-01	Weed; remove trash; maintain perennials; mulch areas outside of infiltration footprint.	
June	Week 1	Maine Mall Road	Bioretention Cell/Rain Garden	LCWMD BMP 208-05	Weed; remove trash; maintain perennials; mulch areas outside of infiltration footprint.	
June	Week 1	Maine Mall Road	Bioretention Cell/Rain Garden	LCWMD BMP 208-07	Weed; remove trash; maintain perennials; mulch areas outside of infiltration footprint.	

2024 Landscaping Services Dashboard

Service Period	Week	Restoration Area	BMP Type	BMP ID#	Scope of Work	2024 Cost
June	Week 1	Port Resources	Bioretention Cell/Rain Garden	LCWMD BMP 135-02	Remove trash; mow grass to 6".	
June	Week 1	Port Resources	Bioretention Cell/Rain Garden	LCWMD BMP 135-03	Remove trash; weed; mulch areas outside of infiltration footprint.	
June	Week 1	Port Resources	Bioretention Cell/Rain Garden	LCWMD BMP 135-06	Remove trash; weed; mow grass to 6"; mulch areas outside of infiltration footprint.	
July	Week 3	Cummings Road	Filterra	LCWMD BMP 203-01	Remove trash; weed.	
July	Week 3	Cummings Road	Filterra	LCWMD BMP 203-02	Remove trash; weed.	
July	Week 3	Cummings Road	Filterra	LCWMD BMP 203-03	Remove trash; weed.	
July	Week 3	Cummings Road	Filterra	LCWMD BMP 203-05 (two bays)	Remove trash; weed.	
July	Week 3	Darling Avenue	Filterra	LCWMD BMP 405-01	Remove trash; weed.	
July	Week 3	Darling Avenue	Filterra	LCWMD BMP 405-02	Remove trash; weed.	
July	Week 3	Darling Avenue	Filterra	LCWMD BMP 62-01 (two bays)	Remove trash; weed.	
July	Week 3	Darling Avenue	Filterra	LCWMD BMP 62-02	Remove trash; weed.	
July	Week 3	Darling Avenue	Filterra	LCWMD BMP 62-03	Remove trash; weed.	
July	Week 3	Maine Mall Road	Filterra	LCWMD BMP 208-02	Remove trash; weed.	
July	Week 3	Maine Mall Road	Filterra	LCWMD BMP 208-03	Remove trash; weed.	
July	Week 3	Maine Mall Road	Filterra	LCWMD BMP 208-06 (two bays)	Remove trash; weed.	
July	Week 3	Maine Mall Road	Filterra	LCWMD BMP 208-09 (locked solid cover, key is required for access to unit)	Remove trash.	
July	Week 3	Maine Mall Road	Filterra	LCWMD BMP 208-10 (behind guardrail)	Remove trash; weed.	
July	Week 3	Maine Mall Road	Filterra	LCWMD BMP 208-11 (behind guardrail)	Remove trash; weed.	
July	Week 3	Maine Mall Road	Filterra	LCWMD BMP 208-13 (behind guardrail)	Remove trash; weed.	
July	Week 3	Maine Mall Road	Filterra	LCWMD BMP 208-15 (locked solid cover, key is required for access to unit)	Remove trash.	
July	Week 3	Maine Mall Road	Filterra	LCWMD BMP 208-16	Remove trash; weed.	
July	Week 3	Maine Mall Road	Filterra	LCWMD BMP 208-17 (two bays)	Remove trash; weed.	
July	Week 3	Philbrook Avenue	Filterra	LCWMD BMP 28-02	Remove trash; weed.	
July	Week 3	Philbrook Avenue	Filterra	LCWMD BMP 402-04	Remove trash; weed.	
June	Week 1	Colonel Westbrook	Landscaped Buffer	LCWMD LB 106-01	Remove trash; prune trees for visibility; weed; mow grass to 6"; mulch.	
June	Week 1	Colonel Westbrook	Landscaped Buffer	LCWMD LB 106-02	Remove trash; mow grass to 6".	
June	Week 1	Colonel Westbrook	Landscaped Buffer	LCWMD LB 107-01	Remove trash.	
June	Week 1	Mall Plaza	Landscaped Buffer	LCWMD LB 57-01	Remove trash; weed; mulch.	
June	Week 1	Mall Plaza	Landscaped Buffer	LCWMD LB 57-02	Remove trash; weed; mulch.	
June	Week 1	Gorham Road	Roadway Median	LCWMD BMP 206-01	Remove trash; weed; mulch.	
June	Week 1	Gorham Road	Roadway Median	LCWMD BMP 206-02	Remove trash; weed; mulch.	
June	Week 1	Gorham Road	Roadway Median	LCWMD BMP 206-03	Remove trash; weed; mulch.	
June	Week 1	Gorham Road	Roadway Median	LCWMD BMP 206-04	Remove trash; weed; mulch.	
June	Week 1	Gorham Road	Roadway Median	LCWMD BMP 206-05	Remove trash; weed; mulch.	
June	Week 1	Gorham Road	Roadway Median	LCWMD BMP 206-06	Remove trash; weed; mulch.	
June	Week 1	Gorham Road	Roadway Median	LCWMD BMP 411-07	Remove trash; weed; mulch.	
June	Week 1	Gorham Road	Roadway Median	LCWMD BMP 411-08	Remove trash; weed; mulch.	
June	Week 1	Gorham Road	Roadway Median	LCWMD LB 206-01	Remove trash; weed; mulch.	
June	Week 1	Mall Plaza	StormTreat	LCWMD BMP 57-06	Remove trash.	
June	Week 1	Mall Plaza	StormTreat	LCWMD BMP 57-07	Remove trash.	
June	Week 1	Mall Plaza	StormTreat	LCWMD BMP 57-08	Remove trash.	
June	Week 1	Mall Plaza	StormTreat	LCWMD BMP 57-09	Remove trash.	
June	Week 1	Mall Plaza	StormTreat	LCWMD BMP 57-10	Remove trash.	
June	Week 1	Mall Plaza	StormTreat	LCWMD BMP 57-11	Remove trash.	
June	Week 1	Mall Plaza	StormTreat	LCWMD BMP 57-12	Remove trash.	
June	Week 1	Mall Plaza	StormTreat	LCWMD BMP 57-13	Remove trash.	
June	Week 1	Mall Plaza	StormTreat	LCWMD BMP 57-14	Remove trash.	
June	Week 1	Mall Plaza	StormTreat	LCWMD BMP 57-15	Remove trash.	
June	Week 1	Colonel Westbrook	USF	LCWMD BMP 113-01	Remove trash; mow grass to 6".	
June	Week 1	Colonel Westbrook	USF	LCWMD BMP 501-01	Remove trash; mow grass to 6".	
June	Week 1	Cummings Road	USF	LCWMD BMP 203-04	Remove trash; mow grass to 6".	
June	Week 1	Darling Avenue	USF	LCWMD BMP 92-01	Remove trash; mow grass to 6".	
June	Week 1	Darling Avenue	USF	LCWMD BMP 93-02	Remove trash; mow grass to 6".	
June	Week 1	Maine Mall Road	USF	LCWMD BMP 208-12	Remove trash; mow grass to 6".	

2024 Landscaping Services Dashboard

Service Period	Week	Restoration Area	BMP Type	BMP ID#	Scope of Work	2024 Cost
June	Week 1	Colonel Westbrook	Vegetated Swale	LCWMD BMP 112-02	Mow grass to 6".	
June	Week 1	Colonel Westbrook	Vegetated Swale	LCWMD BMP 112-03	Mow grass to 6".	
June	Week 1	Colonel Westbrook	Vegetated Swale	LCWMD BMP 501-02	Remove trash; mow grass to 6".	
June	Week 1	Colonel Westbrook	Vegetated Swale	LCWMD BMP 501-04 (2 Thomas Drive Ditch)	Remove trash, mow grass to 6".	
June	Week 1	Colonel Westbrook	Vegetated Swale	LCWMD BMP 501-05 (4 Thomas Drive Ditch)	Remove trash, mow grass to 6".	
June	Week 2	333 Western Avenue	Gravel Wetland	LCWMD BMP 98-01	Remove trash; mow vegetated slopes to 6".	
June	Week 2	Colonel Westbrook	Gravel Wetland	LCWMD BMP 114-01 (includes primary basin and both forebays)	Remove trash; mow vegetated slopes to 6".	
June	Week 2	Maine Mall Gravel Wetland	Gravel Wetland	LCWMD BMP 58-05	Remove trash; mow vegetated slopes to 6"; weed gravel access driveways.	
June	Week 2	Mall Plaza	USF	LCWMD BMP 49-02	Remove trash; mow slopes and basin to 6".	
June	Week 2	Mall Plaza	USF	LCWMD BMP 57-16	Remove trash; mow slopes and basin to 6".	
June	Week 3	Darling Avenue	Bioretention Cell/Rain Garden	LCWMD BMP 405-03 & 405-04	Remove trash; weed.	
June	Week 3	Darling Avenue	Bioretention Cell/Rain Garden	LCWMD BMP 405-05	Remove trash; weed.	
June	Week 3	Darling Avenue	Bioretention Cell/Rain Garden	LCWMD BMP 405-06	Remove trash; weed.	
June	Week 3	Darling Avenue	Bioretention Cell/Rain Garden	LCWMD BMP 405-07	Remove trash; weed.	
June	Week 3	Darling Avenue	Bioretention Cell/Rain Garden	LCWMD BMP 405-08	Remove trash; weed.	
June	Week 3	Darling Avenue	Bioretention Cell/Rain Garden	LCWMD BMP 405-09	Remove trash; weed.	
June	Week 3	Darling Avenue	Bioretention Cell/Rain Garden	LCWMD BMP 405-11	Remove trash; weed.	
June	Week 3	Darling Avenue	Bioretention Cell/Rain Garden	LCWMD BMP 405-12	Remove trash; weed.	
June	Week 3	Darling Avenue	Bioretention Cell/Rain Garden	LCWMD BMP 405-13	Remove trash; weed.	
June	Week 3	Darling Avenue	Bioretention Cell/Rain Garden	LCWMD BMP 62-07	Remove trash; weed.	
June	Week 3	Gorham Road	Bioretention Cell/Rain Garden	LCWMD BMP 206-01	Remove trash; weed.	
June	Week 3	Gorham Road	Bioretention Cell/Rain Garden	LCWMD BMP 206-02	Remove trash; weed.	
June	Week 3	Gorham Road	Bioretention Cell/Rain Garden	LCWMD BMP 206-03	Remove trash; weed.	
June	Week 3	Gorham Road	Bioretention Cell/Rain Garden	LCWMD BMP 206-04	Remove trash; weed.	
June	Week 3	Gorham Road	Bioretention Cell/Rain Garden	LCWMD BMP 206-05	Remove trash; weed.	
June	Week 3	Gorham Road	Bioretention Cell/Rain Garden	LCWMD BMP 206-06 (two forebays)	Remove trash; weed.	
June	Week 3	Gorham Road	Bioretention Cell/Rain Garden	LCWMD BMP 411-07	Remove trash; weed.	
June	Week 3	Gorham Road	Bioretention Cell/Rain Garden	LCWMD BMP 411-08	Remove trash; weed.	
June	Week 3	Maine Mall Road	Bioretention Cell/Rain Garden	LCWMD BMP 208-01	Remove trash; weed.	
June	Week 3	Maine Mall Road	Bioretention Cell/Rain Garden	LCWMD BMP 208-05	Remove trash; weed.	
June	Week 3	Maine Mall Road	Bioretention Cell/Rain Garden	LCWMD BMP 208-07	Remove trash; weed.	
June	Week 3	Mall Plaza	Landscaped Buffer	LCWMD LB 57-01	Remove trash; weed.	
June	Week 3	Mall Plaza	Landscaped Buffer	LCWMD LB 57-02	Remove trash; weed.	
June	Week 3	Gorham Road	Roadway Median	LCWMD BMP 206-01	Remove trash; weed.	
June	Week 3	Gorham Road	Roadway Median	LCWMD BMP 206-02	Remove trash; weed.	
June	Week 3	Gorham Road	Roadway Median	LCWMD BMP 206-03	Remove trash; weed.	
June	Week 3	Gorham Road	Roadway Median	LCWMD BMP 206-04	Remove trash; weed.	
June	Week 3	Gorham Road	Roadway Median	LCWMD BMP 206-05	Remove trash; weed.	
June	Week 3	Gorham Road	Roadway Median	LCWMD BMP 206-06	Remove trash; weed.	
June	Week 3	Gorham Road	Roadway Median	LCWMD BMP 411-07	Remove trash; weed.	

2024 Landscaping Services Dashboard

Service Period	Week	Restoration Area	BMP Type	BMP ID#	Scope of Work	2024 Cost
June	Week 3	Gorham Road	Roadway Median	LCWMD BMP 411-08	Remove trash; weed.	
June	Week 3	Gorham Road	Roadway Median	LCWMD LB 206-01	Remove trash; weed.	
June	Week 3	Mall Plaza	StormTreat	LCWMD BMP 57-06	Remove trash.	
June	Week 3	Mall Plaza	StormTreat	LCWMD BMP 57-07	Remove trash.	
June	Week 3	Mall Plaza	StormTreat	LCWMD BMP 57-08	Remove trash.	
June	Week 3	Mall Plaza	StormTreat	LCWMD BMP 57-09	Remove trash.	
June	Week 3	Mall Plaza	StormTreat	LCWMD BMP 57-10	Remove trash.	
June	Week 3	Mall Plaza	StormTreat	LCWMD BMP 57-11	Remove trash.	
June	Week 3	Mall Plaza	StormTreat	LCWMD BMP 57-12	Remove trash.	
June	Week 3	Mall Plaza	StormTreat	LCWMD BMP 57-13	Remove trash.	
June	Week 3	Mall Plaza	StormTreat	LCWMD BMP 57-14	Remove trash.	
June	Week 3	Mall Plaza	StormTreat	LCWMD BMP 57-15	Remove trash.	
June	Week 3	Philbrook Avenue	StormTreat	LCWMD BMP 28-01	Remove trash.	
June	Week 3	Philbrook Avenue	StormTreat	LCWMD BMP 58-01	Remove trash.	
June	Week 3	Philbrook Avenue	StormTreat	LCWMD BMP 58-02	Remove trash.	
June	Week 3	Philbrook Avenue	StormTreat	LCWMD BMP 58-03	Remove trash.	
June	Week 3	Philbrook Avenue	StormTreat	LCWMD BMP 58-04	Remove trash.	
July	Week 1	Darling Avenue	Bioretention Cell/Rain Garden	LCWMD BMP 405-03 & 405-04	Remove trash; weed.	
July	Week 1	Darling Avenue	Bioretention Cell/Rain Garden	LCWMD BMP 405-05	Remove trash; weed.	
July	Week 1	Darling Avenue	Bioretention Cell/Rain Garden	LCWMD BMP 405-06	Remove trash; weed.	
July	Week 1	Darling Avenue	Bioretention Cell/Rain Garden	LCWMD BMP 405-07	Remove trash; weed.	
July	Week 1	Darling Avenue	Bioretention Cell/Rain Garden	LCWMD BMP 405-08	Remove trash; weed.	
July	Week 1	Darling Avenue	Bioretention Cell/Rain Garden	LCWMD BMP 405-09	Remove trash; weed.	
July	Week 1	Darling Avenue	Bioretention Cell/Rain Garden	LCWMD BMP 405-11	Remove trash; weed.	
July	Week 1	Darling Avenue	Bioretention Cell/Rain Garden	LCWMD BMP 405-12	Remove trash; weed.	
July	Week 1	Darling Avenue	Bioretention Cell/Rain Garden	LCWMD BMP 405-13	Remove trash; weed.	
July	Week 1	Darling Avenue	Bioretention Cell/Rain Garden	LCWMD BMP 62-07	Remove trash; weed.	
July	Week 1	Gorham Road	Bioretention Cell/Rain Garden	LCWMD BMP 206-01	Weed; remove trash; maintain perennials.	
July	Week 1	Gorham Road	Bioretention Cell/Rain Garden	LCWMD BMP 206-02	Weed; remove trash; maintain perennials.	
July	Week 1	Gorham Road	Bioretention Cell/Rain Garden	LCWMD BMP 206-03	Remove trash; weed; maintain perennials.	
July	Week 1	Gorham Road	Bioretention Cell/Rain Garden	LCWMD BMP 206-04	Remove trash; weed; maintain perennials.	
July	Week 1	Gorham Road	Bioretention Cell/Rain Garden	LCWMD BMP 206-05	Weed; remove trash; maintain perennials.	
July	Week 1	Gorham Road	Bioretention Cell/Rain Garden	LCWMD BMP 206-06 (two forebays)	Remove sediment from concrete forebay; weed; remove trash; maintain perennials.	
July	Week 1	Gorham Road	Bioretention Cell/Rain Garden	LCWMD BMP 411-07	Remove trash; weed; maintain perennials.	
July	Week 1	Gorham Road	Bioretention Cell/Rain Garden	LCWMD BMP 411-08	Weed; remove trash; maintain perennials.	
July	Week 1	Maine Mall Road	Bioretention Cell/Rain Garden	LCWMD BMP 208-01	Weed; remove trash; maintain perennials.	
July	Week 1	Maine Mall Road	Bioretention Cell/Rain Garden	LCWMD BMP 208-05	Weed; remove trash; maintain perennials.	
July	Week 1	Maine Mall Road	Bioretention Cell/Rain Garden	LCWMD BMP 208-07	Weed; remove trash; maintain perennials.	
July	Week 1	Port Resources	Bioretention Cell/Rain Garden	LCWMD BMP 135-02	Remove trash; mow grass to to 6".	
July	Week 1	Port Resources	Bioretention Cell/Rain Garden	LCWMD BMP 135-03	Remove trash; weed.	
July	Week 1	Port Resources	Bioretention Cell/Rain Garden	LCWMD BMP 135-06	Remove trash; weed; mow grass to to 6".	
July	Week 1	Colonel Westbrook	Landscaped Buffer	LCWMD LB 106-01	Remove trash; prune trees for visibility; weed; mow grass to 6".	

2024 Landscaping Services Dashboard

Service Period	Week	Restoration Area	BMP Type	BMP ID#	Scope of Work	2024 Cost
July	Week 1	Colonel Westbrook	Landscaped Buffer	LCWMD LB 106-02	Remove trash; mow grass to 6".	
July	Week 1	Colonel Westbrook	Landscaped Buffer	LCWMD LB 107-01	Remove trash.	
July	Week 1	Mall Plaza	Landscaped Buffer	LCWMD LB 57-01	Remove trash; weed.	
July	Week 1	Mall Plaza	Landscaped Buffer	LCWMD LB 57-02	Remove trash; weed.	
July	Week 1	Gorham Road	Roadway Median	LCWMD BMP 206-01	Remove trash; weed.	
July	Week 1	Gorham Road	Roadway Median	LCWMD BMP 206-02	Remove trash; weed.	
July	Week 1	Gorham Road	Roadway Median	LCWMD BMP 206-03	Remove trash; mow.	
July	Week 1	Gorham Road	Roadway Median	LCWMD BMP 206-04	Remove trash; mow.	
July	Week 1	Gorham Road	Roadway Median	LCWMD BMP 206-05	Remove trash; mow.	
July	Week 1	Gorham Road	Roadway Median	LCWMD BMP 206-06	Remove trash; mow.	
July	Week 1	Gorham Road	Roadway Median	LCWMD BMP 411-07	Remove trash; mow.	
July	Week 1	Gorham Road	Roadway Median	LCWMD BMP 411-08	Remove trash; mow.	
July	Week 1	Gorham Road	Roadway Median	LCWMD LB 206-01	Remove trash; weed.	
July	Week 1	Mall Plaza	StormTreat	LCWMD BMP 57-06	Remove trash.	
July	Week 1	Mall Plaza	StormTreat	LCWMD BMP 57-07	Remove trash.	
July	Week 1	Mall Plaza	StormTreat	LCWMD BMP 57-08	Remove trash.	
July	Week 1	Mall Plaza	StormTreat	LCWMD BMP 57-09	Remove trash.	
July	Week 1	Mall Plaza	StormTreat	LCWMD BMP 57-10	Remove trash.	
July	Week 1	Mall Plaza	StormTreat	LCWMD BMP 57-11	Remove trash.	
July	Week 1	Mall Plaza	StormTreat	LCWMD BMP 57-12	Remove trash.	
July	Week 1	Mall Plaza	StormTreat	LCWMD BMP 57-13	Remove trash.	
July	Week 1	Mall Plaza	StormTreat	LCWMD BMP 57-14	Remove trash.	
July	Week 1	Mall Plaza	StormTreat	LCWMD BMP 57-15	Remove trash.	
July	Week 1	Colonel Westbrook	USF	LCWMD BMP 113-01	Remove trash; mow grass to 6".	
July	Week 1	Colonel Westbrook	USF	LCWMD BMP 501-01	Remove trash; mow grass to 6".	
July	Week 1	Cummings Road	USF	LCWMD BMP 203-04	Remove trash; mow grass to 6".	
July	Week 1	Darling Avenue	USF	LCWMD BMP 92-01	Remove trash; mow grass to 6".	
July	Week 1	Darling Avenue	USF	LCWMD BMP 93-02	Remove trash; mow grass to 6".	
July	Week 1	Maine Mall Road	USF	LCWMD BMP 208-12	Remove trash; mow grass to 6".	
July	Week 1	Mall Plaza	USF	LCWMD BMP 49-02	Remove trash.	
July	Week 1	Mall Plaza	USF	LCWMD BMP 57-16	Remove trash.	
July	Week 1	Colonel Westbrook	Vegetated Swale	LCWMD BMP 112-02	Mow grass to 6".	
July	Week 1	Colonel Westbrook	Vegetated Swale	LCWMD BMP 112-03	Mow grass to 6".	
July	Week 1	Colonel Westbrook	Vegetated Swale	LCWMD BMP 501-02	Remove trash; mow grass to 6".	
July	Week 1	Colonel Westbrook	Vegetated Swale	LCWMD BMP 501-04 (2 Thomas Drive Ditch)	Remove trash, mow grass to 6".	
July	Week 1	Colonel Westbrook	Vegetated Swale	LCWMD BMP 501-05 (4 Thomas Drive Ditch)	Remove trash, mow grass to 6".	
July	Week 3	Darling Avenue	Bioretention Cell/Rain Garden	LCWMD BMP 405-03 & 405-04	Remove trash; weed.	
July	Week 3	Darling Avenue	Bioretention Cell/Rain Garden	LCWMD BMP 405-05	Remove trash; weed.	
July	Week 3	Darling Avenue	Bioretention Cell/Rain Garden	LCWMD BMP 405-06	Remove trash; weed.	
July	Week 3	Darling Avenue	Bioretention Cell/Rain Garden	LCWMD BMP 405-07	Remove trash; weed.	
July	Week 3	Darling Avenue	Bioretention Cell/Rain Garden	LCWMD BMP 405-08	Remove trash; weed.	
July	Week 3	Darling Avenue	Bioretention Cell/Rain Garden	LCWMD BMP 405-09	Remove trash; weed.	
July	Week 3	Darling Avenue	Bioretention Cell/Rain Garden	LCWMD BMP 405-11	Remove trash; weed.	
July	Week 3	Darling Avenue	Bioretention Cell/Rain Garden	LCWMD BMP 405-12	Remove trash; weed.	
July	Week 3	Darling Avenue	Bioretention Cell/Rain Garden	LCWMD BMP 405-13	Remove trash; weed.	
July	Week 3	Darling Avenue	Bioretention Cell/Rain Garden	LCWMD BMP 62-07	Remove trash; weed.	
July	Week 3	Gorham Road	Bioretention	LCWMD BMP 206-01	Remove trash; weed.	
July	Week 3	Gorham Road	Bioretention Cell/Rain Garden	LCWMD BMP 206-02	Remove trash; weed.	
July	Week 3	Gorham Road	Bioretention Cell/Rain Garden	LCWMD BMP 206-03	Remove trash; weed.	
July	Week 3	Gorham Road	Bioretention Cell/Rain Garden	LCWMD BMP 206-04	Remove trash; weed.	
July	Week 3	Gorham Road	Bioretention Cell/Rain Garden	LCWMD BMP 206-05	Remove trash; weed.	

2024 Landscaping Services Dashboard

Service Period	Week	Restoration Area	BMP Type	BMP ID#	Scope of Work	2024 Cost
July	Week 3	Gorham Road	Bioretention Cell/Rain Garden	LCWMD BMP 206-06 (two forebays)	Remove trash; weed.	
July	Week 3	Gorham Road	Bioretention Cell/Rain Garden	LCWMD BMP 411-07	Remove trash; weed.	
July	Week 3	Gorham Road	Bioretention Cell/Rain Garden	LCWMD BMP 411-08	Remove trash; weed.	
July	Week 3	Maine Mall Road	Bioretention Cell/Rain Garden	LCWMD BMP 208-01	Remove trash; weed.	
July	Week 3	Maine Mall Road	Bioretention	LCWMD BMP 208-05	Remove trash; weed.	
July	Week 3	Maine Mall Road	Bioretention Cell/Rain Garden	LCWMD BMP 208-07	Remove trash; weed.	
July	Week 3	Mall Plaza	Landscaped Buffer	LCWMD LB 57-01	Remove trash; weed.	
July	Week 3	Mall Plaza	Landscaped Buffer	LCWMD LB 57-02	Remove trash; weed.	
July	Week 3	Gorham Road	Roadway Median	LCWMD BMP 206-01	Remove trash; weed.	
July	Week 3	Gorham Road	Roadway Median	LCWMD BMP 206-02	Remove trash; weed.	
July	Week 3	Gorham Road	Roadway Median	LCWMD BMP 206-03	Remove trash; weed.	
July	Week 3	Gorham Road	Roadway Median	LCWMD BMP 206-04	Remove trash; weed.	
July	Week 3	Gorham Road	Roadway Median	LCWMD BMP 206-05	Remove trash; weed.	
July	Week 3	Gorham Road	Roadway Median	LCWMD BMP 206-06	Remove trash; weed.	
July	Week 3	Gorham Road	Roadway Median	LCWMD BMP 411-07	Remove trash; weed.	
July	Week 3	Gorham Road	Roadway Median	LCWMD BMP 411-08	Remove trash; weed.	
July	Week 3	Gorham Road	Roadway Median	LCWMD LB 206-01	Remove trash; weed.	
July	Week 3	Mall Plaza	StormTreat	LCWMD BMP 57-06	Remove trash.	
July	Week 3	Mall Plaza	StormTreat	LCWMD BMP 57-07	Remove trash.	
July	Week 3	Mall Plaza	StormTreat	LCWMD BMP 57-08	Remove trash.	
July	Week 3	Mall Plaza	StormTreat	LCWMD BMP 57-09	Remove trash.	
July	Week 3	Mall Plaza	StormTreat	LCWMD BMP 57-10	Remove trash.	
July	Week 3	Mall Plaza	StormTreat	LCWMD BMP 57-11	Remove trash.	
July	Week 3	Mall Plaza	StormTreat	LCWMD BMP 57-12	Remove trash.	
July	Week 3	Mall Plaza	StormTreat	LCWMD BMP 57-13	Remove trash.	
July	Week 3	Mall Plaza	StormTreat	LCWMD BMP 57-14	Remove trash.	
July	Week 3	Mall Plaza	StormTreat	LCWMD BMP 57-15	Remove trash.	
July	Week 3	Philbrook Avenue	StormTreat	LCWMD BMP 28-01	Remove trash.	
July	Week 3	Philbrook Avenue	StormTreat	LCWMD BMP 58-01	Remove trash.	
July	Week 3	Philbrook Avenue	StormTreat	LCWMD BMP 58-02	Remove trash.	
July	Week 3	Philbrook Avenue	StormTreat	LCWMD BMP 58-03	Remove trash.	
July	Week 3	Philbrook Avenue	StormTreat	LCWMD BMP 58-04	Remove trash.	
August	Week 1	Darling Avenue	Bioretention Cell/Rain Garden	LCWMD BMP 405-03 & 405-04	Remove trash; weed.	
August	Week 1	Darling Avenue	Bioretention Cell/Rain Garden	LCWMD BMP 405-05	Remove trash; weed.	
August	Week 1	Darling Avenue	Bioretention Cell/Rain Garden	LCWMD BMP 405-06	Remove trash; weed.	
August	Week 1	Darling Avenue	Bioretention Cell/Rain Garden	LCWMD BMP 405-07	Remove trash; weed.	
August	Week 1	Darling Avenue	Bioretention Cell/Rain Garden	LCWMD BMP 405-08	Remove trash; weed.	
August	Week 1	Darling Avenue	Bioretention Cell/Rain Garden	LCWMD BMP 405-09	Remove trash; weed.	
August	Week 1	Darling Avenue	Bioretention Cell/Rain Garden	LCWMD BMP 405-11	Remove trash; weed.	
August	Week 1	Darling Avenue	Bioretention Cell/Rain Garden	LCWMD BMP 405-12	Remove trash; weed.	
August	Week 1	Darling Avenue	Bioretention Cell/Rain Garden	LCWMD BMP 405-13	Remove trash; weed.	
August	Week 1	Darling Avenue	Bioretention Cell/Rain Garden	LCWMD BMP 62-07	Remove trash; weed.	
August	Week 1	Gorham Road	Bioretention Cell/Rain Garden	LCWMD BMP 206-01	Weed; remove trash; maintain perennials.	
August	Week 1	Gorham Road	Bioretention Cell/Rain Garden	LCWMD BMP 206-02	Weed; remove trash; maintain perennials.	
August	Week 1	Gorham Road	Bioretention Cell/Rain Garden	LCWMD BMP 206-03	Remove trash; weed; maintain perennials.	
August	Week 1	Gorham Road	Bioretention Cell/Rain Garden	LCWMD BMP 206-04	Remove trash; weed; maintain perennials.	

2024 Landscaping Services Dashboard

Service Period	Week	Restoration Area	BMP Type	BMP ID#	Scope of Work	2024 Cost
August	Week 1	Gorham Road	Bioretention Cell/Rain Garden	LCWMD BMP 206-05	Weed; remove trash; maintain perennials.	
August	Week 1	Gorham Road	Bioretention Cell/Rain Garden	LCWMD BMP 206-06 (two forebays)	Remove sediment from concrete forebay; weed; remove trash; maintain perennials.	
August	Week 1	Gorham Road	Bioretention Cell/Rain Garden	LCWMD BMP 411-07	Remove trash; weed; maintain perennials.	
August	Week 1	Gorham Road	Bioretention Cell/Rain Garden	LCWMD BMP 411-08	Weed; remove trash; maintain perennials.	
August	Week 1	Maine Mall Road	Bioretention Cell/Rain Garden	LCWMD BMP 208-01	Weed; remove trash; maintain perennials.	
August	Week 1	Maine Mall Road	Bioretention Cell/Rain Garden	LCWMD BMP 208-05	Weed; remove trash; maintain perennials.	
August	Week 1	Maine Mall Road	Bioretention Cell/Rain Garden	LCWMD BMP 208-07	Weed; remove trash; maintain perennials.	
August	Week 1	Port Resources	Bioretention Cell/Rain Garden	LCWMD BMP 135-02	Remove trash; mow grass to to 6".	
August	Week 1	Port Resources	Bioretention Cell/Rain Garden	LCWMD BMP 135-03	Remove trash; weed.	
August	Week 1	Port Resources	Bioretention Cell/Rain Garden	LCWMD BMP 135-06	Remove trash; weed; mow grass to to 6".	
August	Week 1	Colonel Westbrook	Landscaped Buffer	LCWMD LB 106-01	Remove trash; prune trees for visibility; weed; mow grass to 6".	
August	Week 1	Colonel Westbrook	Landscaped Buffer	LCWMD LB 106-02	Remove trash; mow grass to 6".	
August	Week 1	Colonel Westbrook	Landscaped Buffer	LCWMD LB 107-01	Remove trash.	
August	Week 1	Mall Plaza	Landscaped Buffer	LCWMD LB 57-01	Remove trash; weed.	
August	Week 1	Mall Plaza	Landscaped Buffer	LCWMD LB 57-02	Remove trash; weed.	
August	Week 1	Gorham Road	Roadway Median	LCWMD BMP 206-01	Remove trash; weed.	
August	Week 1	Gorham Road	Roadway Median	LCWMD BMP 206-02	Remove trash; weed.	
August	Week 1	Gorham Road	Roadway Median	LCWMD BMP 206-03	Remove trash; mow.	
August	Week 1	Gorham Road	Roadway Median	LCWMD BMP 206-04	Remove trash; mow.	
August	Week 1	Gorham Road	Roadway Median	LCWMD BMP 206-05	Remove trash; mow.	
August	Week 1	Gorham Road	Roadway Median	LCWMD BMP 206-06	Remove trash; mow.	
August	Week 1	Gorham Road	Roadway Median	LCWMD BMP 411-07	Remove trash; mow.	
August	Week 1	Gorham Road	Roadway Median	LCWMD BMP 411-08	Remove trash; mow.	
August	Week 1	Gorham Road	Roadway Median	LCWMD LB 206-01	Remove trash; weed.	
August	Week 1	Mall Plaza	StormTreat	LCWMD BMP 57-06	Remove trash.	
August	Week 1	Mall Plaza	StormTreat	LCWMD BMP 57-07	Remove trash.	
August	Week 1	Mall Plaza	StormTreat	LCWMD BMP 57-08	Remove trash.	
August	Week 1	Mall Plaza	StormTreat	LCWMD BMP 57-09	Remove trash.	
August	Week 1	Mall Plaza	StormTreat	LCWMD BMP 57-10	Remove trash.	
August	Week 1	Mall Plaza	StormTreat	LCWMD BMP 57-11	Remove trash.	
August	Week 1	Mall Plaza	StormTreat	LCWMD BMP 57-12	Remove trash.	
August	Week 1	Mall Plaza	StormTreat	LCWMD BMP 57-13	Remove trash.	
August	Week 1	Mall Plaza	StormTreat	LCWMD BMP 57-14	Remove trash.	
August	Week 1	Mall Plaza	StormTreat	LCWMD BMP 57-15	Remove trash.	
August	Week 1	Colonel Westbrook	USF	LCWMD BMP 113-01	Remove trash; mow grass to 6".	
August	Week 1	Colonel Westbrook	USF	LCWMD BMP 501-01	Remove trash; mow grass to to 6".	
August	Week 1	Cummings Road	USF	LCWMD BMP 203-04	Remove trash; mow grass to to 6".	
August	Week 1	Darling Avenue	USF	LCWMD BMP 92-01	Remove trash; mow grass to to 6".	
August	Week 1	Darling Avenue	USF	LCWMD BMP 93-02	Remove trash; mow grass to to 6".	
August	Week 1	Maine Mall Road	USF	LCWMD BMP 208-12	Remove trash; mow grass to 6".	
August	Week 1	Colonel Westbrook	Vegetated Swale	LCWMD BMP 112-02	Mow grass to 6".	
August	Week 1	Colonel Westbrook	Vegetated Swale	LCWMD BMP 112-03	Mow grass to 6".	
August	Week 1	Colonel Westbrook	Vegetated Swale	LCWMD BMP 501-02	Remove trash; mow grass to 6".	
August	Week 1	Colonel Westbrook	Vegetated Swale	LCWMD BMP 501-04 (2 Thomas Drive Ditch)	Remove trash, mow grass to 6".	
August	Week 1	Colonel Westbrook	Vegetated Swale	LCWMD BMP 501-05 (4 Thomas Drive Ditch)	Remove trash, mow grass to 6".	
August	Week 2	333 Western Avenue	Gravel Wetland	LCWMD BMP 98-01	Remove trash; mow vegetated slopes to 6".	
August	Week 2	Colonel Westbrook	Gravel Wetland	LCWMD BMP 114-01 (includes primary basin and both forebays)	Remove trash; mow vegetated slopes to 6".	
August	Week 2	Maine Mall Gravel Wetland	Gravel Wetland	LCWMD BMP 58-05	Remove trash; mow vegetated slopes to 6"; weed gravel access driveways.	

2024 Landscaping Services Dashboard

Service Period	Week	Restoration Area	BMP Type	BMP ID#	Scope of Work	2024 Cost
August	Week 2	Mall Plaza	USF	LCWMD BMP 49-02	Remove trash; mow slopes and basin to 6".	
August	Week 2	Mall Plaza	USF	LCWMD BMP 57-16	Remove trash; mow slopes and basin to 6".	
August	Week 3	Darling Avenue	Bioretention Cell/Rain Garden	LCWMD BMP 405-03 & 405-04	Remove trash; weed.	
August	Week 3	Darling Avenue	Bioretention Cell/Rain Garden	LCWMD BMP 405-05	Remove trash; weed.	
August	Week 3	Darling Avenue	Bioretention Cell/Rain Garden	LCWMD BMP 405-06	Remove trash; weed.	
August	Week 3	Darling Avenue	Bioretention Cell/Rain Garden	LCWMD BMP 405-07	Remove trash; weed.	
August	Week 3	Darling Avenue	Bioretention Cell/Rain Garden	LCWMD BMP 405-08	Remove trash; weed.	
August	Week 3	Darling Avenue	Bioretention Cell/Rain Garden	LCWMD BMP 405-09	Remove trash; weed.	
August	Week 3	Darling Avenue	Bioretention Cell/Rain Garden	LCWMD BMP 405-11	Remove trash; weed.	
August	Week 3	Darling Avenue	Bioretention Cell/Rain Garden	LCWMD BMP 405-12	Remove trash; weed.	
August	Week 3	Darling Avenue	Bioretention Cell/Rain Garden	LCWMD BMP 405-13	Remove trash; weed.	
August	Week 3	Darling Avenue	Bioretention Cell/Rain Garden	LCWMD BMP 62-07	Remove trash; weed.	
August	Week 3	Gorham Road	Bioretention Cell/Rain Garden	LCWMD BMP 206-01	Remove trash; weed.	
August	Week 3	Gorham Road	Bioretention Cell/Rain Garden	LCWMD BMP 206-02	Remove trash; weed.	
August	Week 3	Gorham Road	Bioretention Cell/Rain Garden	LCWMD BMP 206-03	Remove trash; weed.	
August	Week 3	Gorham Road	Bioretention Cell/Rain Garden	LCWMD BMP 206-04	Remove trash; weed.	
August	Week 3	Gorham Road	Bioretention Cell/Rain Garden	LCWMD BMP 206-05	Remove trash; weed.	
August	Week 3	Gorham Road	Bioretention Cell/Rain Garden	LCWMD BMP 206-06 (two forebays)	Remove trash; weed.	
August	Week 3	Gorham Road	Bioretention Cell/Rain Garden	LCWMD BMP 411-07	Remove trash; weed.	
August	Week 3	Gorham Road	Bioretention Cell/Rain Garden	LCWMD BMP 411-08	Remove trash; weed.	
August	Week 3	Maine Mall Road	Bioretention Cell/Rain Garden	LCWMD BMP 208-01	Remove trash; weed.	
August	Week 3	Maine Mall Road	Bioretention	LCWMD BMP 208-05	Remove trash; weed.	
August	Week 3	Maine Mall Road	Bioretention Cell/Rain Garden	LCWMD BMP 208-07	Remove trash; weed.	
August	Week 3	Mall Plaza	Landscaped Buffer	LCWMD LB 57-01	Remove trash; weed.	
August	Week 3	Mall Plaza	Landscaped Buffer	LCWMD LB 57-02	Remove trash; weed.	
August	Week 3	Gorham Road	Roadway Median	LCWMD BMP 206-01	Remove trash; weed.	
August	Week 3	Gorham Road	Roadway Median	LCWMD BMP 206-02	Remove trash; weed.	
August	Week 3	Gorham Road	Roadway Median	LCWMD BMP 206-03	Remove trash; weed.	
August	Week 3	Gorham Road	Roadway Median	LCWMD BMP 206-04	Remove trash; weed.	
August	Week 3	Gorham Road	Roadway Median	LCWMD BMP 206-05	Remove trash; weed.	
August	Week 3	Gorham Road	Roadway Median	LCWMD BMP 206-06	Remove trash; weed.	
August	Week 3	Gorham Road	Roadway Median	LCWMD BMP 411-07	Remove trash; weed.	
August	Week 3	Gorham Road	Roadway Median	LCWMD BMP 411-08	Remove trash; weed.	
August	Week 3	Gorham Road	Roadway Median	LCWMD LB 206-01	Remove trash; weed.	
August	Week 3	Mall Plaza	StormTreat	LCWMD BMP 57-06	Remove trash.	
August	Week 3	Mall Plaza	StormTreat	LCWMD BMP 57-07	Remove trash.	
August	Week 3	Mall Plaza	StormTreat	LCWMD BMP 57-08	Remove trash.	
August	Week 3	Mall Plaza	StormTreat	LCWMD BMP 57-09	Remove trash.	
August	Week 3	Mall Plaza	StormTreat	LCWMD BMP 57-10	Remove trash.	
August	Week 3	Mall Plaza	StormTreat	LCWMD BMP 57-11	Remove trash.	
August	Week 3	Mall Plaza	StormTreat	LCWMD BMP 57-12	Remove trash.	
August	Week 3	Mall Plaza	StormTreat	LCWMD BMP 57-13	Remove trash.	
August	Week 3	Mall Plaza	StormTreat	LCWMD BMP 57-14	Remove trash.	
August	Week 3	Mall Plaza	StormTreat	LCWMD BMP 57-15	Remove trash.	

2024 Landscaping Services Dashboard

Service Period	Week	Restoration Area	BMP Type	BMP ID#	Scope of Work	2024 Cost
August	Week 3	Philbrook Avenue	StormTreat	LCWMD BMP 28-01	Remove trash.	
August	Week 3	Philbrook Avenue	StormTreat	LCWMD BMP 58-01	Remove trash.	
August	Week 3	Philbrook Avenue	StormTreat	LCWMD BMP 58-02	Remove trash.	
August	Week 3	Philbrook Avenue	StormTreat	LCWMD BMP 58-03	Remove trash.	
August	Week 3	Philbrook Avenue	StormTreat	LCWMD BMP 58-04	Remove trash.	
September	Week 1	Darling Avenue	Bioretention Cell/Rain Garden	LCWMD BMP 405-03 & 405-04	Remove trash; weed.	
September	Week 1	Darling Avenue	Bioretention Cell/Rain Garden	LCWMD BMP 405-05	Remove trash; weed.	
September	Week 1	Darling Avenue	Bioretention Cell/Rain Garden	LCWMD BMP 405-06	Remove trash; weed.	
September	Week 1	Darling Avenue	Bioretention Cell/Rain Garden	LCWMD BMP 405-07	Remove trash; weed.	
September	Week 1	Darling Avenue	Bioretention Cell/Rain Garden	LCWMD BMP 405-08	Remove trash; weed.	
September	Week 1	Darling Avenue	Bioretention Cell/Rain Garden	LCWMD BMP 405-09	Remove trash; weed.	
September	Week 1	Darling Avenue	Bioretention Cell/Rain Garden	LCWMD BMP 405-11	Remove trash; weed.	
September	Week 1	Darling Avenue	Bioretention Cell/Rain Garden	LCWMD BMP 405-12	Remove trash; weed.	
September	Week 1	Darling Avenue	Bioretention Cell/Rain Garden	LCWMD BMP 405-13	Remove trash; weed.	
September	Week 1	Darling Avenue	Bioretention Cell/Rain Garden	LCWMD BMP 62-07	Remove trash; weed.	
September	Week 1	Gorham Road	Bioretention Cell/Rain Garden	LCWMD BMP 206-01	Weed; remove trash; maintain perennials.	
September	Week 1	Gorham Road	Bioretention Cell/Rain Garden	LCWMD BMP 206-02	Weed; remove trash; maintain perennials.	
September	Week 1	Gorham Road	Bioretention Cell/Rain Garden	LCWMD BMP 206-03	Remove trash; weed; maintain perennials.	
September	Week 1	Gorham Road	Bioretention Cell/Rain Garden	LCWMD BMP 206-04	Remove trash; weed; maintain perennials.	
September	Week 1	Gorham Road	Bioretention Cell/Rain Garden	LCWMD BMP 206-05	Weed; remove trash; maintain perennials.	
September	Week 1	Gorham Road	Bioretention Cell/Rain Garden	LCWMD BMP 206-06 (two forebays)	Remove sediment from concrete forebay; weed; remove trash; maintain perennials.	
September	Week 1	Gorham Road	Bioretention Cell/Rain Garden	LCWMD BMP 411-07	Remove trash; weed; maintain perennials.	
September	Week 1	Gorham Road	Bioretention Cell/Rain Garden	LCWMD BMP 411-08	Weed; remove trash; maintain perennials.	
September	Week 1	Maine Mall Road	Bioretention Cell/Rain Garden	LCWMD BMP 208-01	Weed; remove trash; maintain perennials.	
September	Week 1	Maine Mall Road	Bioretention Cell/Rain Garden	LCWMD BMP 208-05	Weed; remove trash; maintain perennials.	
September	Week 1	Maine Mall Road	Bioretention Cell/Rain Garden	LCWMD BMP 208-07	Weed; remove trash; maintain perennials.	
September	Week 1	Port Resources	Bioretention Cell/Rain Garden	LCWMD BMP 135-02	Remove trash; mow grass to to 6".	
September	Week 1	Port Resources	Bioretention Cell/Rain Garden	LCWMD BMP 135-03	Remove trash; weed.	
September	Week 1	Port Resources	Bioretention Cell/Rain Garden	LCWMD BMP 135-06	Remove trash; weed; mow grass to to 6".	
September	Week 1	Colonel Westbrook	Landscaped Buffer	LCWMD LB 106-01	Remove trash; prune trees for visibility; weed; mow grass to 6".	
September	Week 1	Colonel Westbrook	Landscaped Buffer	LCWMD LB 106-02	Remove trash; mow grass to 6".	
September	Week 1	Colonel Westbrook	Landscaped Buffer	LCWMD LB 107-01	Remove trash.	
September	Week 1	Mall Plaza	Landscaped Buffer	LCWMD LB 57-01	Remove trash; weed.	
September	Week 1	Mall Plaza	Landscaped Buffer	LCWMD LB 57-02	Remove trash; weed.	
September	Week 1	Gorham Road	Roadway Median	LCWMD BMP 206-01	Remove trash; weed.	
September	Week 1	Gorham Road	Roadway Median	LCWMD BMP 206-02	Remove trash; weed.	
September	Week 1	Gorham Road	Roadway Median	LCWMD BMP 206-03	Remove trash; mow.	

2024 Landscaping Services Dashboard

Service Period	Week	Restoration Area	BMP Type	BMP ID#	Scope of Work	2024 Cost
September	Week 1	Gorham Road	Roadway Median	LCWMD BMP 206-04	Remove trash; mow.	
September	Week 1	Gorham Road	Roadway Median	LCWMD BMP 206-05	Remove trash; mow.	
September	Week 1	Gorham Road	Roadway Median	LCWMD BMP 206-06	Remove trash; mow.	
September	Week 1	Gorham Road	Roadway Median	LCWMD BMP 411-07	Remove trash; mow.	
September	Week 1	Gorham Road	Roadway Median	LCWMD BMP 411-08	Remove trash; mow.	
September	Week 1	Gorham Road	Roadway Median	LCWMD LB 206-01	Remove trash; weed.	
September	Week 1	Mall Plaza	StormTreat	LCWMD BMP 57-06	Remove trash.	
September	Week 1	Mall Plaza	StormTreat	LCWMD BMP 57-07	Remove trash.	
September	Week 1	Mall Plaza	StormTreat	LCWMD BMP 57-08	Remove trash.	
September	Week 1	Mall Plaza	StormTreat	LCWMD BMP 57-09	Remove trash.	
September	Week 1	Mall Plaza	StormTreat	LCWMD BMP 57-10	Remove trash.	
September	Week 1	Mall Plaza	StormTreat	LCWMD BMP 57-11	Remove trash.	
September	Week 1	Mall Plaza	StormTreat	LCWMD BMP 57-12	Remove trash.	
September	Week 1	Mall Plaza	StormTreat	LCWMD BMP 57-13	Remove trash.	
September	Week 1	Mall Plaza	StormTreat	LCWMD BMP 57-14	Remove trash.	
September	Week 1	Mall Plaza	StormTreat	LCWMD BMP 57-15	Remove trash.	
September	Week 1	Colonel Westbrook	USF	LCWMD BMP 113-01	Remove trash; mow grass to 6".	
September	Week 1	Colonel Westbrook	USF	LCWMD BMP 501-01	Remove trash; mow grass to 6".	
September	Week 1	Cummings Road	USF	LCWMD BMP 203-04	Remove trash; mow grass to 6".	
September	Week 1	Darling Avenue	USF	LCWMD BMP 92-01	Remove trash; mow grass to 6".	
September	Week 1	Darling Avenue	USF	LCWMD BMP 93-02	Remove trash; mow grass to 6".	
September	Week 1	Maine Mall Road	USF	LCWMD BMP 208-12	Remove trash; mow grass to 6".	
September	Week 1	Mall Plaza	USF	LCWMD BMP 49-02	Remove trash.	
September	Week 1	Mall Plaza	USF	LCWMD BMP 57-16	Remove trash.	
September	Week 1	Colonel Westbrook	Vegetated Swale	LCWMD BMP 112-02	Mow grass to 6".	
September	Week 1	Colonel Westbrook	Vegetated Swale	LCWMD BMP 112-03	Mow grass to 6".	
September	Week 1	Colonel Westbrook	Vegetated Swale	LCWMD BMP 501-02	Remove trash; mow grass to 6".	
September	Week 1	Colonel Westbrook	Vegetated Swale	LCWMD BMP 501-04 (2 Thomas Drive Ditch)	Remove trash, mow grass to 6".	
September	Week 1	Colonel Westbrook	Vegetated Swale	LCWMD BMP 501-05 (4 Thomas Drive Ditch)	Remove trash, mow grass to 6".	
September	Week 3	Darling Avenue	Bioretention Cell/Rain Garden	LCWMD BMP 405-03 & 405-04	Remove trash; weed.	
September	Week 3	Darling Avenue	Bioretention Cell/Rain Garden	LCWMD BMP 405-05	Remove trash; weed.	
September	Week 3	Darling Avenue	Bioretention Cell/Rain Garden	LCWMD BMP 405-06	Remove trash; weed.	
September	Week 3	Darling Avenue	Bioretention Cell/Rain Garden	LCWMD BMP 405-07	Remove trash; weed.	
September	Week 3	Darling Avenue	Bioretention Cell/Rain Garden	LCWMD BMP 405-08	Remove trash; weed.	
September	Week 3	Darling Avenue	Bioretention Cell/Rain Garden	LCWMD BMP 405-09	Remove trash; weed.	
September	Week 3	Darling Avenue	Bioretention Cell/Rain Garden	LCWMD BMP 405-11	Remove trash; weed.	
September	Week 3	Darling Avenue	Bioretention Cell/Rain Garden	LCWMD BMP 405-12	Remove trash; weed.	
September	Week 3	Darling Avenue	Bioretention Cell/Rain Garden	LCWMD BMP 405-13	Remove trash; weed.	
September	Week 3	Darling Avenue	Bioretention Cell/Rain Garden	LCWMD BMP 62-07	Remove trash; weed.	
September	Week 3	Gorham Road	Bioretention Cell/Rain Garden	LCWMD BMP 206-01	Remove trash; weed.	
September	Week 3	Gorham Road	Bioretention Cell/Rain Garden	LCWMD BMP 206-02	Remove trash; weed.	
September	Week 3	Gorham Road	Bioretention Cell/Rain Garden	LCWMD BMP 206-03	Remove trash; weed.	
September	Week 3	Gorham Road	Bioretention Cell/Rain Garden	LCWMD BMP 206-04	Remove trash; weed.	
September	Week 3	Gorham Road	Bioretention Cell/Rain Garden	LCWMD BMP 206-05	Remove trash; weed.	
September	Week 3	Gorham Road	Bioretention Cell/Rain Garden	LCWMD BMP 206-06 (two forebays)	Remove trash; weed.	
September	Week 3	Gorham Road	Bioretention Cell/Rain Garden	LCWMD BMP 411-07	Remove trash; weed.	
September	Week 3	Gorham Road	Bioretention Cell/Rain Garden	LCWMD BMP 411-08	Remove trash; weed.	
September	Week 3	Maine Mall Road	Bioretention Cell/Rain Garden	LCWMD BMP 208-01	Remove trash; weed.	

2024 Landscaping Services Dashboard

Service Period	Week	Restoration Area	BMP Type	BMP ID#	Scope of Work	2024 Cost
September	Week 3	Maine Mall Road	Bioretention	LCWMD BMP 208-05	Remove trash; weed.	
September	Week 3	Maine Mall Road	Bioretention Cell/Rain Garden	LCWMD BMP 208-07	Remove trash; weed.	
September	Week 3	Mall Plaza	Landscaped Buffer	LCWMD LB 57-01	Remove trash; weed.	
September	Week 3	Mall Plaza	Landscaped Buffer	LCWMD LB 57-02	Remove trash; weed.	
September	Week 3	Gorham Road	Roadway Median	LCWMD BMP 206-01	Remove trash; weed.	
September	Week 3	Gorham Road	Roadway Median	LCWMD BMP 206-02	Remove trash; weed.	
September	Week 3	Gorham Road	Roadway Median	LCWMD BMP 206-03	Remove trash; weed.	
September	Week 3	Gorham Road	Roadway Median	LCWMD BMP 206-04	Remove trash; weed.	
September	Week 3	Gorham Road	Roadway Median	LCWMD BMP 206-05	Remove trash; weed.	
September	Week 3	Gorham Road	Roadway Median	LCWMD BMP 206-06	Remove trash; weed.	
September	Week 3	Gorham Road	Roadway Median	LCWMD BMP 411-07	Remove trash; weed.	
September	Week 3	Gorham Road	Roadway Median	LCWMD BMP 411-08	Remove trash; weed.	
September	Week 3	Gorham Road	Roadway Median	LCWMD LB 206-01	Remove trash; weed.	
September	Week 3	Mall Plaza	StormTreat	LCWMD BMP 57-06	Remove trash.	
September	Week 3	Mall Plaza	StormTreat	LCWMD BMP 57-07	Remove trash.	
September	Week 3	Mall Plaza	StormTreat	LCWMD BMP 57-08	Remove trash.	
September	Week 3	Mall Plaza	StormTreat	LCWMD BMP 57-09	Remove trash.	
September	Week 3	Mall Plaza	StormTreat	LCWMD BMP 57-10	Remove trash.	
September	Week 3	Mall Plaza	StormTreat	LCWMD BMP 57-11	Remove trash.	
September	Week 3	Mall Plaza	StormTreat	LCWMD BMP 57-12	Remove trash.	
September	Week 3	Mall Plaza	StormTreat	LCWMD BMP 57-13	Remove trash.	
September	Week 3	Mall Plaza	StormTreat	LCWMD BMP 57-14	Remove trash.	
September	Week 3	Mall Plaza	StormTreat	LCWMD BMP 57-15	Remove trash.	
September	Week 3	Philbrook Avenue	StormTreat	LCWMD BMP 28-01	Remove trash.	
September	Week 3	Philbrook Avenue	StormTreat	LCWMD BMP 58-01	Remove trash.	
September	Week 3	Philbrook Avenue	StormTreat	LCWMD BMP 58-02	Remove trash.	
September	Week 3	Philbrook Avenue	StormTreat	LCWMD BMP 58-03	Remove trash.	
September	Week 3	Philbrook Avenue	StormTreat	LCWMD BMP 58-04	Remove trash.	
October	Week 1	Darling Avenue	Bioretention Cell/Rain Garden	LCWMD BMP 405-03 & 405-04	Remove trash; weed.	
October	Week 1	Darling Avenue	Bioretention Cell/Rain Garden	LCWMD BMP 405-05	Remove trash; weed.	
October	Week 1	Darling Avenue	Bioretention Cell/Rain Garden	LCWMD BMP 405-06	Remove trash; weed.	
October	Week 1	Darling Avenue	Bioretention Cell/Rain Garden	LCWMD BMP 405-07	Remove trash; weed.	
October	Week 1	Darling Avenue	Bioretention Cell/Rain Garden	LCWMD BMP 405-08	Remove trash; weed.	
October	Week 1	Darling Avenue	Bioretention Cell/Rain Garden	LCWMD BMP 405-09	Remove trash; weed.	
October	Week 1	Darling Avenue	Bioretention Cell/Rain Garden	LCWMD BMP 405-11	Remove trash; weed.	
October	Week 1	Darling Avenue	Bioretention Cell/Rain Garden	LCWMD BMP 405-12	Remove trash; weed.	
October	Week 1	Darling Avenue	Bioretention Cell/Rain Garden	LCWMD BMP 405-13	Remove trash; weed.	
October	Week 1	Darling Avenue	Bioretention Cell/Rain Garden	LCWMD BMP 62-07	Remove trash; weed.	
October	Week 1	Gorham Road	Bioretention Cell/Rain Garden	LCWMD BMP 206-01	Weed; remove trash; maintain perennials.	
October	Week 1	Gorham Road	Bioretention Cell/Rain Garden	LCWMD BMP 206-02	Weed; remove trash; maintain perennials.	
October	Week 1	Gorham Road	Bioretention Cell/Rain Garden	LCWMD BMP 206-03	Remove trash; weed; maintain perennials.	
October	Week 1	Gorham Road	Bioretention Cell/Rain Garden	LCWMD BMP 206-04	Remove trash; weed; maintain perennials.	
October	Week 1	Gorham Road	Bioretention Cell/Rain Garden	LCWMD BMP 206-05	Weed; remove trash; maintain perennials.	
October	Week 1	Gorham Road	Bioretention Cell/Rain Garden	LCWMD BMP 206-06 (two forebays)	Remove sediment from concrete forebay; weed; remove trash; maintain perennials.	
October	Week 1	Gorham Road	Bioretention Cell/Rain Garden	LCWMD BMP 411-07	Remove trash; weed; maintain perennials.	
October	Week 1	Gorham Road	Bioretention Cell/Rain Garden	LCWMD BMP 411-08	Weed; remove trash; maintain perennials.	

2024 Landscaping Services Dashboard

Service Period	Week	Restoration Area	BMP Type	BMP ID#	Scope of Work	2024 Cost
October	Week 1	Maine Mall Road	Bioretention Cell/Rain Garden	LCWMD BMP 208-01	Weed; remove trash; maintain perennials.	
October	Week 1	Maine Mall Road	Bioretention Cell/Rain Garden	LCWMD BMP 208-05	Weed; remove trash; maintain perennials.	
October	Week 1	Maine Mall Road	Bioretention Cell/Rain Garden	LCWMD BMP 208-07	Weed; remove trash; maintain perennials.	
October	Week 1	Port Resources	Bioretention Cell/Rain Garden	LCWMD BMP 135-02	Remove trash; mow grass to to 6".	
October	Week 1	Port Resources	Bioretention Cell/Rain Garden	LCWMD BMP 135-03	Remove trash; weed.	
October	Week 1	Port Resources	Bioretention Cell/Rain Garden	LCWMD BMP 135-06	Remove trash; weed; mow grass to to 6".	
October	Week 1	Colonel Westbrook	Landscaped Buffer	LCWMD LB 106-01	Remove trash; prune trees for visibility; weed; mow grass to 6".	
October	Week 1	Colonel Westbrook	Landscaped Buffer	LCWMD LB 106-02	Remove trash; mow grass to 6".	
October	Week 1	Colonel Westbrook	Landscaped Buffer	LCWMD LB 107-01	Remove trash.	
October	Week 1	Mall Plaza	Landscaped Buffer	LCWMD LB 57-01	Remove trash; weed.	
October	Week 1	Mall Plaza	Landscaped Buffer	LCWMD LB 57-02	Remove trash; weed.	
October	Week 1	Gorham Road	Roadway Median	LCWMD BMP 206-01	Remove trash; weed.	
October	Week 1	Gorham Road	Roadway Median	LCWMD BMP 206-02	Remove trash; weed.	
October	Week 1	Gorham Road	Roadway Median	LCWMD BMP 206-03	Remove trash; mow.	
October	Week 1	Gorham Road	Roadway Median	LCWMD BMP 206-04	Remove trash; mow.	
October	Week 1	Gorham Road	Roadway Median	LCWMD BMP 206-05	Remove trash; mow.	
October	Week 1	Gorham Road	Roadway Median	LCWMD BMP 206-06	Remove trash; mow.	
October	Week 1	Gorham Road	Roadway Median	LCWMD BMP 411-07	Remove trash; mow.	
October	Week 1	Gorham Road	Roadway Median	LCWMD BMP 411-08	Remove trash; mow.	
October	Week 1	Gorham Road	Roadway Median	LCWMD LB 206-01	Remove trash; weed.	
October	Week 1	Mall Plaza	StormTreat	LCWMD BMP 57-06	Remove trash.	
October	Week 1	Mall Plaza	StormTreat	LCWMD BMP 57-07	Remove trash.	
October	Week 1	Mall Plaza	StormTreat	LCWMD BMP 57-08	Remove trash.	
October	Week 1	Mall Plaza	StormTreat	LCWMD BMP 57-09	Remove trash.	
October	Week 1	Mall Plaza	StormTreat	LCWMD BMP 57-10	Remove trash.	
October	Week 1	Mall Plaza	StormTreat	LCWMD BMP 57-11	Remove trash.	
October	Week 1	Mall Plaza	StormTreat	LCWMD BMP 57-12	Remove trash.	
October	Week 1	Mall Plaza	StormTreat	LCWMD BMP 57-13	Remove trash.	
October	Week 1	Mall Plaza	StormTreat	LCWMD BMP 57-14	Remove trash.	
October	Week 1	Mall Plaza	StormTreat	LCWMD BMP 57-15	Remove trash.	
October	Week 1	Colonel Westbrook	USF	LCWMD BMP 113-01	Remove trash; mow grass to 6".	
October	Week 1	Colonel Westbrook	USF	LCWMD BMP 501-01	Remove trash; mow grass to 6".	
October	Week 1	Cummings Road	USF	LCWMD BMP 203-04	Remove trash; mow grass to 6".	
October	Week 1	Darling Avenue	USF	LCWMD BMP 92-01	Remove trash; mow grass to 6".	
October	Week 1	Darling Avenue	USF	LCWMD BMP 93-02	Remove trash; mow grass to 6".	
October	Week 1	Maine Mall Road	USF	LCWMD BMP 208-12	Remove trash; mow grass to 6".	
October	Week 1	Colonel Westbrook	Vegetated Swale	LCWMD BMP 112-02	Mow grass to 6".	
October	Week 1	Colonel Westbrook	Vegetated Swale	LCWMD BMP 112-03	Mow grass to 6".	
October	Week 1	Colonel Westbrook	Vegetated Swale	LCWMD BMP 501-02	Remove trash; mow grass to 6".	
October	Week 1	Colonel Westbrook	Vegetated Swale	LCWMD BMP 501-04 (2 Thomas Drive Ditch)	Remove trash; mow grass to 6".	
October	Week 1	Colonel Westbrook	Vegetated Swale	LCWMD BMP 501-05 (4 Thomas Drive Ditch)	Remove trash; mow grass to 6".	
October	Week 2	333 Western Avenue	Gravel Wetland	LCWMD BMP 98-01	Remove trash; mow vegetated slopes to 6".	
October	Week 2	Colonel Westbrook	Gravel Wetland	LCWMD BMP 114-01 (includes primary basin and both forebays)	Remove trash; mow vegetated slopes to 6".	
October	Week 2	Maine Mall Gravel Wetland	Gravel Wetland	LCWMD BMP 58-05	Remove trash; mow vegetated slopes to 6"; weed gravel access driveways.	
October	Week 2	Mall Plaza	USF	LCWMD BMP 49-02	Remove trash; mow slopes and basin to 6".	
October	Week 2	Mall Plaza	USF	LCWMD BMP 57-16	Remove trash; mow slopes and basin to 6".	
October	Week 3	Darling Avenue	Bioretention Cell/Rain Garden	LCWMD BMP 405-03 & 405-04	Remove trash; weed.	
October	Week 3	Darling Avenue	Bioretention Cell/Rain Garden	LCWMD BMP 405-05	Remove trash; weed.	

2024 Landscaping Services Dashboard

Service Period	Week	Restoration Area	BMP Type	BMP ID#	Scope of Work	2024 Cost
October	Week 3	Darling Avenue	Bioretention Cell/Rain Garden	LCWMD BMP 405-06	Remove trash; weed.	
October	Week 3	Darling Avenue	Bioretention Cell/Rain Garden	LCWMD BMP 405-07	Remove trash; weed.	
October	Week 3	Darling Avenue	Bioretention Cell/Rain Garden	LCWMD BMP 405-08	Remove trash; weed.	
October	Week 3	Darling Avenue	Bioretention Cell/Rain Garden	LCWMD BMP 405-09	Remove trash; weed.	
October	Week 3	Darling Avenue	Bioretention Cell/Rain Garden	LCWMD BMP 405-11	Remove trash; weed.	
October	Week 3	Darling Avenue	Bioretention Cell/Rain Garden	LCWMD BMP 405-12	Remove trash; weed.	
October	Week 3	Darling Avenue	Bioretention Cell/Rain Garden	LCWMD BMP 405-13	Remove trash; weed.	
October	Week 3	Darling Avenue	Bioretention Cell/Rain Garden	LCWMD BMP 62-07	Remove trash; weed.	
October	Week 3	Gorham Road	Bioretention Cell/Rain Garden	LCWMD BMP 206-01	Remove trash; weed.	
October	Week 3	Gorham Road	Bioretention Cell/Rain Garden	LCWMD BMP 206-02	Remove trash; weed.	
October	Week 3	Gorham Road	Bioretention Cell/Rain Garden	LCWMD BMP 206-03	Remove trash; weed.	
October	Week 3	Gorham Road	Bioretention Cell/Rain Garden	LCWMD BMP 206-04	Remove trash; weed.	
October	Week 3	Gorham Road	Bioretention Cell/Rain Garden	LCWMD BMP 206-05	Remove trash; weed.	
October	Week 3	Gorham Road	Bioretention Cell/Rain Garden	LCWMD BMP 206-06 (two forebays)	Remove trash; weed.	
October	Week 3	Gorham Road	Bioretention Cell/Rain Garden	LCWMD BMP 411-07	Remove trash; weed.	
October	Week 3	Gorham Road	Bioretention Cell/Rain Garden	LCWMD BMP 411-08	Remove trash; weed.	
October	Week 3	Maine Mall Road	Bioretention Cell/Rain Garden	LCWMD BMP 208-01	Remove trash; weed.	
October	Week 3	Maine Mall Road	Bioretention Cell/Rain Garden	LCWMD BMP 208-05	Remove trash; weed.	
October	Week 3	Maine Mall Road	Bioretention Cell/Rain Garden	LCWMD BMP 208-07	Remove trash; weed.	
October	Week 3	Cummings Road	Filterra	LCWMD BMP 203-01	Remove trash; weed.	
October	Week 3	Cummings Road	Filterra	LCWMD BMP 203-02	Remove trash; weed.	
October	Week 3	Cummings Road	Filterra	LCWMD BMP 203-03	Remove trash; weed.	
October	Week 3	Cummings Road	Filterra	LCWMD BMP 203-05 (two bays)	Remove trash; weed.	
October	Week 3	Darling Avenue	Filterra	LCWMD BMP 405-01	Remove trash; weed.	
October	Week 3	Darling Avenue	Filterra	LCWMD BMP 405-02	Remove trash; weed.	
October	Week 3	Darling Avenue	Filterra	LCWMD BMP 62-01 (two bays)	Remove trash; weed.	
October	Week 3	Darling Avenue	Filterra	LCWMD BMP 62-02	Remove trash; weed.	
October	Week 3	Darling Avenue	Filterra	LCWMD BMP 62-03	Remove trash; weed.	
October	Week 3	Maine Mall Road	Filterra	LCWMD BMP 208-02	Remove trash; weed.	
October	Week 3	Maine Mall Road	Filterra	LCWMD BMP 208-03	Remove trash; weed.	
October	Week 3	Maine Mall Road	Filterra	LCWMD BMP 208-06 (two bays)	Remove trash; weed.	
October	Week 3	Maine Mall Road	Filterra	LCWMD BMP 208-09 (locked solid cover, key is required for access to unit)	Remove trash.	
October	Week 3	Maine Mall Road	Filterra	LCWMD BMP 208-10 (behind guardrail)	Remove trash; weed.	
October	Week 3	Maine Mall Road	Filterra	LCWMD BMP 208-11 (behind guardrail)	Remove trash; weed.	
October	Week 3	Maine Mall Road	Filterra	LCWMD BMP 208-13 (behind guardrail)	Remove trash; weed.	
October	Week 3	Maine Mall Road	Filterra	LCWMD BMP 208-15 (locked solid cover, key is required for access to unit)	Remove trash.	
October	Week 3	Maine Mall Road	Filterra	LCWMD BMP 208-16	Remove trash; weed.	
October	Week 3	Maine Mall Road	Filterra	LCWMD BMP 208-17 (two bays)	Remove trash; weed.	
October	Week 3	Philbrook Avenue	Filterra	LCWMD BMP 28-02	Remove trash; weed.	
October	Week 3	Philbrook Avenue	Filterra	LCWMD BMP 402-03	Remove trash; weed.	
October	Week 3	Philbrook Avenue	Filterra	LCWMD BMP 402-04	Remove trash; weed.	
October	Week 3	Mall Plaza	Landscaped Buffer	LCWMD LB 57-01	Remove trash; weed.	
October	Week 3	Mall Plaza	Landscaped Buffer	LCWMD LB 57-02	Remove trash; weed.	
October	Week 3	Gorham Road	Roadway Median	LCWMD BMP 206-01	Remove trash; weed.	
October	Week 3	Gorham Road	Roadway Median	LCWMD BMP 206-02	Remove trash; weed.	

2024 Landscaping Services Dashboard

Service Period	Week	Restoration Area	BMP Type	BMP ID#	Scope of Work	2024 Cost
October	Week 3	Gorham Road	Roadway Median	LCWMD BMP 206-03	Remove trash; weed.	
October	Week 3	Gorham Road	Roadway Median	LCWMD BMP 206-04	Remove trash; weed.	
October	Week 3	Gorham Road	Roadway Median	LCWMD BMP 206-05	Remove trash; weed.	
October	Week 3	Gorham Road	Roadway Median	LCWMD BMP 206-06	Remove trash; weed.	
October	Week 3	Gorham Road	Roadway Median	LCWMD BMP 411-07	Remove trash; weed.	
October	Week 3	Gorham Road	Roadway Median	LCWMD BMP 411-08	Remove trash; weed.	
October	Week 3	Gorham Road	Roadway Median	LCWMD LB 206-01	Remove trash; weed.	
October	Week 3	Mall Plaza	StormTreat	LCWMD BMP 57-06	Remove trash.	
October	Week 3	Mall Plaza	StormTreat	LCWMD BMP 57-07	Remove trash.	
October	Week 3	Mall Plaza	StormTreat	LCWMD BMP 57-08	Remove trash.	
October	Week 3	Mall Plaza	StormTreat	LCWMD BMP 57-09	Remove trash.	
October	Week 3	Mall Plaza	StormTreat	LCWMD BMP 57-10	Remove trash.	
October	Week 3	Mall Plaza	StormTreat	LCWMD BMP 57-11	Remove trash.	
October	Week 3	Mall Plaza	StormTreat	LCWMD BMP 57-12	Remove trash.	
October	Week 3	Mall Plaza	StormTreat	LCWMD BMP 57-13	Remove trash.	
October	Week 3	Mall Plaza	StormTreat	LCWMD BMP 57-14	Remove trash.	
October	Week 3	Mall Plaza	StormTreat	LCWMD BMP 57-15	Remove trash.	
October	Week 3	Philbrook Avenue	StormTreat	LCWMD BMP 28-01	Remove trash.	
October	Week 3	Philbrook Avenue	StormTreat	LCWMD BMP 58-01	Remove trash.	
October	Week 3	Philbrook Avenue	StormTreat	LCWMD BMP 58-02	Remove trash.	
October	Week 3	Philbrook Avenue	StormTreat	LCWMD BMP 58-03	Remove trash.	
October	Week 3	Philbrook Avenue	StormTreat	LCWMD BMP 58-04	Remove trash.	
November	Week 1	Darling Avenue	Bioretention Cell/Rain Garden	LCWMD BMP 405-03 & 405-04	Remove trash; cut vegetation and perennials down, remove and dispose of biomass.	
November	Week 1	Darling Avenue	Bioretention Cell/Rain Garden	LCWMD BMP 405-05	Remove trash; cut vegetation and perennials down, remove and dispose of biomass.	
November	Week 1	Darling Avenue	Bioretention Cell/Rain Garden	LCWMD BMP 405-06	Remove trash; cut vegetation and perennials down, remove and dispose of biomass.	
November	Week 1	Darling Avenue	Bioretention Cell/Rain Garden	LCWMD BMP 405-07	Remove trash; cut vegetation and perennials down, remove and dispose of biomass.	
November	Week 1	Darling Avenue	Bioretention Cell/Rain Garden	LCWMD BMP 405-08	Remove trash; cut vegetation and perennials down, remove and dispose of biomass.	
November	Week 1	Darling Avenue	Bioretention Cell/Rain Garden	LCWMD BMP 405-09	Remove trash; cut vegetation and perennials down, remove and dispose of biomass.	
November	Week 1	Darling Avenue	Bioretention Cell/Rain Garden	LCWMD BMP 405-11	Remove trash; cut vegetation and perennials down, remove and dispose of biomass.	
November	Week 1	Darling Avenue	Bioretention Cell/Rain Garden	LCWMD BMP 405-12	Remove trash; cut vegetation and perennials down, remove and dispose of biomass.	
November	Week 1	Darling Avenue	Bioretention Cell/Rain Garden	LCWMD BMP 405-13	Remove trash; cut vegetation and perennials down, remove and dispose of biomass.	
November	Week 1	Darling Avenue	Bioretention Cell/Rain Garden	LCWMD BMP 62-07	Remove trash; cut vegetation and perennials down, remove and dispose of biomass.	
November	Week 1	Gorham Road	Bioretention Cell/Rain Garden	LCWMD BMP 206-01	Remove trash; cut vegetation and perennials down, remove and dispose of biomass.	
November	Week 1	Gorham Road	Bioretention Cell/Rain Garden	LCWMD BMP 206-02	Remove trash; cut vegetation and perennials down, remove and dispose of biomass.	
November	Week 1	Gorham Road	Bioretention Cell/Rain Garden	LCWMD BMP 206-03	Remove trash; cut vegetation and perennials down, remove and dispose of biomass.	
November	Week 1	Gorham Road	Bioretention Cell/Rain Garden	LCWMD BMP 206-04	Remove trash; cut vegetation and perennials down, remove and dispose of biomass.	
November	Week 1	Gorham Road	Bioretention Cell/Rain Garden	LCWMD BMP 206-05	Remove trash; cut vegetation and perennials down, remove and dispose of biomass.	

2024 Landscaping Services Dashboard

Service Period	Week	Restoration Area	BMP Type	BMP ID#	Scope of Work	2024 Cost
November	Week 1	Gorham Road	Bioretention Cell/Rain Garden	LCWMD BMP 206-06 (two forebays)	Remove trash; cut vegetation and perennials down, remove and dispose of biomass.	
November	Week 1	Gorham Road	Bioretention Cell/Rain Garden	LCWMD BMP 411-07	Remove trash; cut vegetation and perennials down, remove and dispose of biomass.	
November	Week 1	Gorham Road	Bioretention Cell/Rain Garden	LCWMD BMP 411-08	Remove trash; cut vegetation and perennials down, remove and dispose of biomass.	
November	Week 1	Maine Mall Road	Bioretention Cell/Rain Garden	LCWMD BMP 208-01	Remove trash; cut vegetation and perennials down, remove and dispose of biomass.	
November	Week 1	Maine Mall Road	Bioretention Cell/Rain Garden	LCWMD BMP 208-05	Remove trash; cut vegetation and perennials down, remove and dispose of biomass.	
November	Week 1	Maine Mall Road	Bioretention Cell/Rain Garden	LCWMD BMP 208-07	Remove trash; cut vegetation and perennials down, remove and dispose of biomass.	
November	Week 1	Port Resources	Bioretention Cell/Rain Garden	LCWMD BMP 135-02	Remove trash; cut vegetation and perennials down, remove and dispose of biomass.	
November	Week 1	Port Resources	Bioretention Cell/Rain Garden	LCWMD BMP 135-03	Remove trash; cut vegetation and perennials down, remove and dispose of biomass.	
November	Week 1	Port Resources	Bioretention Cell/Rain Garden	LCWMD BMP 135-06	Remove trash; cut vegetation and perennials down, remove and dispose of biomass.	
November	Week 3	333 Western Avenue	Gravel Wetland	LCWMD BMP 98-01	Remove trash; cut vegetation in	
November	Week 3	Colonel Westbrook	Gravel Wetland	LCWMD BMP 114-01 (includes primary basin and both forebays)	Remove trash; cut vegetation in basin and forebays to ground level, remove and dispose of biomass.	
November	Week 3	Maine Mall Gravel Wetland	Gravel Wetland	LCWMD BMP 58-05	Remove trash; cut vegetation in basin and forebay to ground level, remove and dispose of biomass.	
November	Week 1	Colonel Westbrook	Landscaped Buffer	LCWMD LB 106-01	Remove trash; cut vegetation and	
November	Week 1	Colonel Westbrook	Landscaped Buffer	LCWMD LB 106-02	Remove trash.	
November	Week 1	Colonel Westbrook	Landscaped Buffer	LCWMD LB 107-01	Remove trash.	
November	Week 1	Gorham Road	Roadway Median	LCWMD BMP 206-01	Remove trash; weed.	
November	Week 1	Gorham Road	Roadway Median	LCWMD BMP 206-02	Remove trash; weed.	
November	Week 1	Gorham Road	Roadway Median	LCWMD BMP 206-03	Remove trash; mow.	
November	Week 1	Gorham Road	Roadway Median	LCWMD BMP 206-04	Remove trash; mow.	
November	Week 1	Gorham Road	Roadway Median	LCWMD BMP 206-05	Remove trash; mow.	
November	Week 1	Gorham Road	Roadway Median	LCWMD BMP 206-06	Remove trash; mow.	
November	Week 1	Gorham Road	Roadway Median	LCWMD BMP 411-07	Remove trash; mow.	
November	Week 1	Gorham Road	Roadway Median	LCWMD BMP 411-08	Remove trash; mow.	
November	Week 1	Gorham Road	Roadway Median	LCWMD LB 206-01	Remove trash; weed	
November	Week 1	Colonel Westbrook	USF	LCWMD BMP 113-01	Remove trash.	
November	Week 1	Colonel Westbrook	USF	LCWMD BMP 501-01	Remove trash.	
November	Week 1	Cummings Road	USF	LCWMD BMP 203-04	Remove trash.	
November	Week 1	Darling Avenue	USF	LCWMD BMP 92-01	Remove trash.	
November	Week 1	Darling Avenue	USF	LCWMD BMP 93-02	Remove trash.	
November	Week 1	Maine Mall Road	USF	LCWMD BMP 208-12	Remove sediment from concrete forebay; remove trash.	
November	Week 1	Mall Plaza	USF	LCWMD BMP 49-02	Remove trash.	
November	Week 1	Mall Plaza	USF	LCWMD BMP 57-16	Remove trash.	
November	Week 3	Gorham Road	Roadway Median	LCWMD BMP 206-01	Remove trash; weed.	
November	Week 3	Gorham Road	Roadway Median	LCWMD BMP 206-02	Remove trash; weed.	
November	Week 3	Gorham Road	Roadway Median	LCWMD BMP 206-03	Remove trash; weed.	
November	Week 3	Gorham Road	Roadway Median	LCWMD BMP 206-04	Remove trash; weed.	
November	Week 3	Gorham Road	Roadway Median	LCWMD BMP 206-05	Remove trash; weed.	
November	Week 3	Gorham Road	Roadway Median	LCWMD BMP 206-06	Remove trash; weed.	
November	Week 3	Gorham Road	Roadway Median	LCWMD BMP 411-07	Remove trash; weed.	
November	Week 3	Gorham Road	Roadway Median	LCWMD BMP 411-08	Remove trash; weed.	
November	Week 3	Gorham Road	Roadway Median	LCWMD LB 206-01	Remove trash; weed.	
On-Call		TBD	TBD	TBD	TBD	\$10,000.00
Total						\$10,000.00

EXHIBIT B
PROPOSAL

DRAFT

2024 Landscaping Services Dashboard

Service Period	Week	Restoration Area	BMP Type	BMP ID#	Scope of Work	2024 Cost
March	Week 3	333 Western Avenue	Gravel Wetland	LCWMD BMP 98-01	Remove trash.	\$68.00
March	Week 3	Colonel Westbrook	Gravel Wetland	LCWMD BMP 114-01 (includes primary basin and both forebays)	Remove trash.	\$136.00
March	Week 3	Maine Mall Gravel Wetland	Gravel Wetland	LCWMD BMP 58-05	Remove trash.	\$272.00
March	Week 3	Colonel Westbrook	Landscaped Buffer	LCWMD LB 106-01	Remove trash; prune trees and shrubs.	\$150.00
March	Week 3	Colonel Westbrook	Landscaped Buffer	LCWMD LB 106-02	Remove trash; prune trees and shrubs.	\$150.00
March	Week 3	Colonel Westbrook	Landscaped Buffer	LCWMD LB 107-01	Remove trash; prune trees and shrubs.	\$150.00
March	Week 3	Mall Plaza	Landscaped Buffer	LCWMD LB 57-01	Remove trash; weed.	\$135.00
March	Week 3	Mall Plaza	Landscaped Buffer	LCWMD LB 57-02	Remove trash; weed.	\$135.00
March	Week 3	Gorham Road	Roadway Median	LCWMD BMP 206-01	Remove trash; prune trees.	\$100.00
March	Week 3	Gorham Road	Roadway Median	LCWMD BMP 206-02	Remove trash; prune trees.	\$100.00
March	Week 3	Gorham Road	Roadway Median	LCWMD BMP 206-03	Remove trash; prune trees.	\$100.00
March	Week 3	Gorham Road	Roadway Median	LCWMD BMP 206-04	Remove trash; prune trees.	\$100.00
March	Week 3	Gorham Road	Roadway Median	LCWMD BMP 206-05	Remove trash; prune trees.	\$100.00
March	Week 3	Gorham Road	Roadway Median	LCWMD BMP 206-06	Remove trash; prune trees.	\$100.00
March	Week 3	Gorham Road	Roadway Median	LCWMD BMP 411-07	Remove trash; prune trees.	\$100.00
March	Week 3	Gorham Road	Roadway Median	LCWMD BMP 411-08	Remove trash; prune trees.	\$100.00
March	Week 3	Gorham Road	Roadway Median	LCWMD LB 206-01	Remove trash; prune trees.	\$100.00
April	Week 1	Darling Avenue	Bioretention Cell/Rain Garden	LCWMD BMP 405-03 & 405-04	Remove trash.	\$30.00
April	Week 1	Darling Avenue	Bioretention Cell/Rain Garden	LCWMD BMP 405-05	Remove trash.	\$30.00
April	Week 1	Darling Avenue	Bioretention Cell/Rain Garden	LCWMD BMP 405-06	Remove trash.	\$30.00
April	Week 1	Darling Avenue	Bioretention Cell/Rain Garden	LCWMD BMP 405-07	Remove trash.	\$30.00
April	Week 1	Darling Avenue	Bioretention Cell/Rain Garden	LCWMD BMP 405-08	Remove trash.	\$30.00
April	Week 1	Darling Avenue	Bioretention Cell/Rain Garden	LCWMD BMP 405-09	Remove trash.	\$30.00
April	Week 1	Darling Avenue	Bioretention Cell/Rain Garden	LCWMD BMP 405-11	Remove trash.	\$30.00
April	Week 1	Darling Avenue	Bioretention Cell/Rain Garden	LCWMD BMP 405-12	Remove trash.	\$30.00
April	Week 1	Darling Avenue	Bioretention Cell/Rain Garden	LCWMD BMP 405-13	Remove trash.	\$30.00
April	Week 1	Darling Avenue	Bioretention Cell/Rain Garden	LCWMD BMP 62-07	Remove trash.	\$30.00
April	Week 1	Gorham Road	Bioretention Cell/Rain Garden	LCWMD BMP 206-01	Remove sediment from concrete forebay; remove trash.	\$275.00
April	Week 1	Gorham Road	Bioretention Cell/Rain Garden	LCWMD BMP 206-02	Remove sediment from concrete forebay; remove trash.	\$275.00
April	Week 1	Gorham Road	Bioretention Cell/Rain Garden	LCWMD BMP 206-03	Remove trash.	\$35.00
April	Week 1	Gorham Road	Bioretention Cell/Rain Garden	LCWMD BMP 206-04	Remove trash.	\$35.00
April	Week 1	Gorham Road	Bioretention Cell/Rain Garden	LCWMD BMP 206-05	Remove sediment from concrete forebay; remove trash.	\$275.00
April	Week 1	Gorham Road	Bioretention Cell/Rain Garden	LCWMD BMP 206-06 (two forebays)	Remove sediment from concrete forebay; remove trash.	\$550.00
April	Week 1	Gorham Road	Bioretention Cell/Rain Garden	LCWMD BMP 411-07	Remove trash.	\$35.00
April	Week 1	Gorham Road	Bioretention Cell/Rain Garden	LCWMD BMP 411-08	Remove sediment from concrete forebay; remove trash.	\$275.00
April	Week 1	Maine Mall Road	Bioretention Cell/Rain Garden	LCWMD BMP 208-01	Remove sediment from concrete forebay; remove trash.	\$275.00
April	Week 1	Maine Mall Road	Bioretention Cell/Rain Garden	LCWMD BMP 208-05	Remove sediment from concrete forebay; remove trash.	\$275.00
April	Week 1	Maine Mall Road	Bioretention Cell/Rain Garden	LCWMD BMP 208-07	Remove sediment from concrete forebay; remove trash.	\$275.00
April	Week 1	Colonel Westbrook	USF	LCWMD BMP 113-01	Remove trash.	\$30.00
April	Week 1	Colonel Westbrook	USF	LCWMD BMP 501-01	Remove trash.	\$30.00
April	Week 1	Mall Plaza	Landscaped Buffer	LCWMD LB 57-01	Remove trash; weed.	\$135.00

2024 Landscaping Services Dashboard

Service Period	Week	Restoration Area	BMP Type	BMP ID#	Scope of Work	2024 Cost
April	Week 1	Mall Plaza	Landscaped Buffer	LCWMD LB 57-02	Remove trash; weed.	\$135.00
April	Week 1	Cummings Road	USF	LCWMD BMP 203-04	Remove trash.	\$92.00
April	Week 1	Darling Avenue	USF	LCWMD BMP 92-01	Remove trash.	\$30.00
April	Week 1	Darling Avenue	USF	LCWMD BMP 93-02	Remove trash.	\$30.00
April	Week 1	Maine Mall Road	USF	LCWMD BMP 208-12	Remove sediment from concrete forebay; remove trash.	\$275.00
April	Week 1	Mall Plaza	USF	LCWMD BMP 49-02	Remove trash.	\$150.00
April	Week 1	Mall Plaza	USF	LCWMD BMP 57-16	Remove trash.	\$150.00
April	Week 1	Gorham Road	Roadway Median	LCWMD BMP 206-01	Remove trash; weed.	\$92.00
April	Week 1	Gorham Road	Roadway Median	LCWMD BMP 206-02	Remove trash; weed.	\$92.00
April	Week 1	Gorham Road	Roadway Median	LCWMD BMP 206-03	Remove trash; weed.	\$92.00
April	Week 1	Gorham Road	Roadway Median	LCWMD BMP 206-04	Remove trash; weed.	\$92.00
April	Week 1	Gorham Road	Roadway Median	LCWMD BMP 206-05	Remove trash; weed.	\$92.00
April	Week 1	Gorham Road	Roadway Median	LCWMD BMP 206-06	Remove trash; weed.	\$92.00
April	Week 1	Gorham Road	Roadway Median	LCWMD BMP 411-07	Remove trash; weed.	\$92.00
April	Week 1	Gorham Road	Roadway Median	LCWMD BMP 411-08	Remove trash; weed.	\$92.00
April	Week 1	Gorham Road	Roadway Median	LCWMD LB 206-01	Remove trash; weed.	\$92.00
April	Week 3	Darling Avenue	Bioretention Cell/Rain Garden	LCWMD BMP 405-03 & 405-04	Remove trash; weed.	\$95.00
April	Week 3	Darling Avenue	Bioretention Cell/Rain Garden	LCWMD BMP 405-05	Remove trash; weed.	\$95.00
April	Week 3	Darling Avenue	Bioretention Cell/Rain Garden	LCWMD BMP 405-06	Remove trash; weed.	\$95.00
April	Week 3	Darling Avenue	Bioretention Cell/Rain Garden	LCWMD BMP 405-07	Remove trash; weed.	\$95.00
April	Week 3	Darling Avenue	Bioretention Cell/Rain Garden	LCWMD BMP 405-08	Remove trash; weed.	\$95.00
April	Week 3	Darling Avenue	Bioretention Cell/Rain Garden	LCWMD BMP 405-09	Remove trash; weed.	\$95.00
April	Week 3	Darling Avenue	Bioretention Cell/Rain Garden	LCWMD BMP 405-11	Remove trash; weed.	\$95.00
April	Week 3	Darling Avenue	Bioretention Cell/Rain Garden	LCWMD BMP 405-12	Remove trash; weed.	\$95.00
April	Week 3	Darling Avenue	Bioretention Cell/Rain Garden	LCWMD BMP 405-13	Remove trash; weed.	\$95.00
April	Week 3	Darling Avenue	Bioretention Cell/Rain Garden	LCWMD BMP 62-07	Remove trash; weed.	\$95.00
April	Week 3	Gorham Road	Bioretention Cell/Rain Garden	LCWMD BMP 206-01	Remove trash; weed.	\$92.00
April	Week 3	Gorham Road	Bioretention Cell/Rain Garden	LCWMD BMP 206-02	Remove trash; weed.	\$92.00
April	Week 3	Gorham Road	Bioretention Cell/Rain Garden	LCWMD BMP 206-03	Remove trash; weed.	\$92.00
April	Week 3	Gorham Road	Bioretention Cell/Rain Garden	LCWMD BMP 206-04	Remove trash; weed.	\$92.00
April	Week 3	Gorham Road	Bioretention Cell/Rain Garden	LCWMD BMP 206-05	Remove trash; weed.	\$92.00
April	Week 3	Gorham Road	Bioretention	LCWMD BMP 206-06 (two forebays)	Remove trash; weed.	\$92.00
April	Week 3	Gorham Road	Bioretention Cell/Rain Garden	LCWMD BMP 411-07	Remove trash; weed.	\$92.00
April	Week 3	Gorham Road	Bioretention Cell/Rain Garden	LCWMD BMP 411-08	Remove trash; weed.	\$92.00
April	Week 3	Cummings Road	Filtterra	LCWMD BMP 203-01	Remove trash; weed.	\$40.00
April	Week 3	Cummings Road	Filtterra	LCWMD BMP 203-02	Remove trash; weed.	\$40.00
April	Week 3	Cummings Road	Filtterra	LCWMD BMP 203-03	Remove trash; weed.	\$40.00
April	Week 3	Cummings Road	Filtterra	LCWMD BMP 203-05 (two bays)	Remove trash; weed.	\$55.00
April	Week 3	Darling Avenue	Filtterra	LCWMD BMP 405-01	Remove trash; weed.	\$20.00
April	Week 3	Darling Avenue	Filtterra	LCWMD BMP 405-02	Remove trash; weed.	\$20.00
April	Week 3	Darling Avenue	Filtterra	LCWMD BMP 62-01 (two bays)	Remove trash; weed.	\$35.00
April	Week 3	Darling Avenue	Filtterra	LCWMD BMP 62-02	Remove trash; weed.	\$20.00
April	Week 3	Darling Avenue	Filtterra	LCWMD BMP 62-03	Remove trash; weed.	\$20.00
April	Week 3	Maine Mall Road	Filtterra	LCWMD BMP 208-02	Remove trash; weed.	\$40.00
April	Week 3	Maine Mall Road	Filtterra	LCWMD BMP 208-03	Remove trash; weed.	\$40.00
April	Week 3	Maine Mall Road	Filtterra	LCWMD BMP 208-06 (two bays)	Remove trash; weed.	\$55.00
April	Week 3	Maine Mall Road	Filtterra	LCWMD BMP 208-09 (locked solid cover, key is required for access to unit)	Remove trash.	\$40.00
April	Week 3	Maine Mall Road	Filtterra	LCWMD BMP 208-10 (behind guardrail)	Remove trash; weed.	\$40.00

2024 Landscaping Services Dashboard

Service Period	Week	Restoration Area	BMP Type	BMP ID#	Scope of Work	2024 Cost
April	Week 3	Maine Mall Road	Filtterra	LCWMD BMP 208-11 (behind guardrail)	Remove trash; weed.	\$40.00
April	Week 3	Maine Mall Road	Filtterra	LCWMD BMP 208-13 (behind guardrail)	Remove trash; weed.	\$40.00
April	Week 3	Maine Mall Road	Filtterra	LCWMD BMP 208-15 (locked solid cover, key is required for access to unit)	Remove trash.	\$40.00
April	Week 3	Maine Mall Road	Filtterra	LCWMD BMP 208-16	Remove trash; weed.	\$40.00
April	Week 3	Maine Mall Road	Filtterra	LCWMD BMP 208-17 (two bays)	Remove trash; weed.	\$55.00
April	Week 3	Philbrook Avenue	Filtterra	LCWMD BMP 28-02	Remove trash; weed.	\$35.00
April	Week 3	Philbrook Avenue	Filtterra	LCWMD BMP 402-03	Remove trash; weed.	\$35.00
April	Week 3	Philbrook Avenue	Filtterra	LCWMD BMP 402-04	Remove trash; weed.	\$35.00
April	Week 3	Mall Plaza	StormTreat	LCWMD BMP 57-06	Remove trash.	\$17.00
April	Week 3	Mall Plaza	StormTreat	LCWMD BMP 57-07	Remove trash.	\$17.00
April	Week 3	Mall Plaza	StormTreat	LCWMD BMP 57-08	Remove trash.	\$17.00
April	Week 3	Mall Plaza	StormTreat	LCWMD BMP 57-09	Remove trash.	\$17.00
April	Week 3	Mall Plaza	StormTreat	LCWMD BMP 57-10	Remove trash.	\$17.00
April	Week 3	Mall Plaza	StormTreat	LCWMD BMP 57-11	Remove trash.	\$17.00
April	Week 3	Mall Plaza	StormTreat	LCWMD BMP 57-12	Remove trash.	\$17.00
April	Week 3	Mall Plaza	StormTreat	LCWMD BMP 57-13	Remove trash.	\$17.00
April	Week 3	Mall Plaza	StormTreat	LCWMD BMP 57-14	Remove trash.	\$17.00
April	Week 3	Mall Plaza	StormTreat	LCWMD BMP 57-15	Remove trash.	\$17.00
April	Week 3	Philbrook Avenue	StormTreat	LCWMD BMP 28-01	Remove trash.	\$17.00
April	Week 3	Philbrook Avenue	StormTreat	LCWMD BMP 58-01	Remove trash.	\$17.00
April	Week 3	Philbrook Avenue	StormTreat	LCWMD BMP 58-02	Remove trash.	\$17.00
April	Week 3	Philbrook Avenue	StormTreat	LCWMD BMP 58-03	Remove trash.	\$17.00
April	Week 3	Philbrook Avenue	StormTreat	LCWMD BMP 58-04	Remove trash.	\$17.00
April	Week 3	Maine Mall Road	Bioretention Cell/Rain Garden	LCWMD BMP 208-01	Remove trash.	\$30.00
April	Week 3	Maine Mall Road	Bioretention Cell/Rain Garden	LCWMD BMP 208-05	Remove trash.	\$30.00
April	Week 3	Maine Mall Road	Bioretention Cell/Rain Garden	LCWMD BMP 208-07	Remove trash.	\$30.00
April	Week 3	Mall Plaza	Landscaped Buffer	LCWMD LB 57-01	Remove trash; weed.	\$135.00
April	Week 3	Mall Plaza	Landscaped Buffer	LCWMD LB 57-02	Remove trash; weed.	\$135.00
April	Week 3	Gorham Road	Roadway Median	LCWMD BMP 206-01	Remove trash; weed.	\$92.00
April	Week 3	Gorham Road	Roadway Median	LCWMD BMP 206-02	Remove trash; weed.	\$92.00
April	Week 3	Gorham Road	Roadway Median	LCWMD BMP 206-03	Remove trash; weed.	\$92.00
April	Week 3	Gorham Road	Roadway Median	LCWMD BMP 206-04	Remove trash; weed.	\$92.00
April	Week 3	Gorham Road	Roadway Median	LCWMD BMP 206-05	Remove trash; weed.	\$92.00
April	Week 3	Gorham Road	Roadway Median	LCWMD BMP 206-06	Remove trash; weed.	\$92.00
April	Week 3	Gorham Road	Roadway Median	LCWMD BMP 411-07	Remove trash; weed.	\$92.00
April	Week 3	Gorham Road	Roadway Median	LCWMD BMP 411-08	Remove trash; weed.	\$92.00
April	Week 3	Gorham Road	Roadway Median	LCWMD LB 206-01	Remove trash; weed.	\$92.00
May	Week 1	Darling Avenue	Bioretention Cell/Rain Garden	LCWMD BMP 405-03 & 405-04	Remove trash; weed.	\$95.00
May	Week 1	Darling Avenue	Bioretention Cell/Rain Garden	LCWMD BMP 405-05	Remove trash; weed.	\$95.00
May	Week 1	Darling Avenue	Bioretention Cell/Rain Garden	LCWMD BMP 405-06	Remove trash; weed.	\$95.00
May	Week 1	Darling Avenue	Bioretention Cell/Rain Garden	LCWMD BMP 405-07	Remove trash; weed.	\$95.00
May	Week 1	Darling Avenue	Bioretention Cell/Rain Garden	LCWMD BMP 405-08	Remove trash; weed.	\$95.00
May	Week 1	Darling Avenue	Bioretention Cell/Rain Garden	LCWMD BMP 405-09	Remove trash; weed.	\$95.00
May	Week 1	Darling Avenue	Bioretention Cell/Rain Garden	LCWMD BMP 405-11	Remove trash; weed.	\$95.00
May	Week 1	Darling Avenue	Bioretention Cell/Rain Garden	LCWMD BMP 405-12	Remove trash; weed.	\$95.00
May	Week 1	Darling Avenue	Bioretention Cell/Rain Garden	LCWMD BMP 405-13	Remove trash; weed.	\$95.00
May	Week 1	Darling Avenue	Bioretention Cell/Rain Garden	LCWMD BMP 62-07	Remove trash; weed.	\$95.00
May	Week 1	Gorham Road	Bioretention Cell/Rain Garden	LCWMD BMP 206-01	Remove sediment from concrete forebay; weed; remove trash; maintain perennials.	\$275.00
May	Week 1	Gorham Road	Bioretention Cell/Rain Garden	LCWMD BMP 206-02	Remove sediment from concrete forebay; weed; remove trash; maintain perennials.	\$275.00

2024 Landscaping Services Dashboard

Service Period	Week	Restoration Area	BMP Type	BMP ID#	Scope of Work	2024 Cost
May	Week 1	Gorham Road	Bioretention Cell/Rain Garden	LCWMD BMP 206-03	Remove trash; weed; maintain perennials.	\$115.00
May	Week 1	Gorham Road	Bioretention Cell/Rain Garden	LCWMD BMP 206-04	Remove trash; weed; maintain perennials.	\$115.00
May	Week 1	Gorham Road	Bioretention Cell/Rain Garden	LCWMD BMP 206-05	Remove sediment from concrete forebay; weed; remove trash; maintain perennials.	\$275.00
May	Week 1	Gorham Road	Bioretention Cell/Rain Garden	LCWMD BMP 206-06 (two forebays)	Remove sediment from concrete forebay; weed; remove trash; maintain perennials.	\$550.00
May	Week 1	Gorham Road	Bioretention Cell/Rain Garden	LCWMD BMP 411-07	Remove trash; weed; maintain perennials.	\$115.00
May	Week 1	Gorham Road	Bioretention Cell/Rain Garden	LCWMD BMP 411-08	Remove sediment from concrete forebay; weed; remove trash; maintain perennials.	\$275.00
May	Week 1	Maine Mall Road	Bioretention Cell/Rain Garden	LCWMD BMP 208-01	Remove sediment from concrete forebay; weed; remove trash; maintain perennials.	\$275.00
May	Week 1	Maine Mall Road	Bioretention Cell/Rain Garden	LCWMD BMP 208-05	Remove sediment from concrete forebay; weed; remove trash; maintain perennials.	\$275.00
May	Week 1	Maine Mall Road	Bioretention Cell/Rain Garden	LCWMD BMP 208-07	Remove sediment from concrete forebay; weed; remove trash; maintain perennials.	\$275.00
May	Week 1	Port Resources	Bioretention Cell/Rain Garden	LCWMD BMP 135-02	Remove trash; mow grass to to 6".	\$75.00
May	Week 1	Port Resources	Bioretention Cell/Rain Garden	LCWMD BMP 135-03	Remove trash and weed.	\$100.00
May	Week 1	Port Resources	Bioretention Cell/Rain Garden	LCWMD BMP 135-06	Remove trash; weed; mow grass to 6".	\$145.00
May	Week 1	Colonel Westbrook	Landscaped Buffer	LCWMD LB 106-01	Remove trash; prune trees for visibility; weed; mow grass to 6".	\$1,000.00
May	Week 1	Colonel Westbrook	Landscaped Buffer	LCWMD LB 106-02	Remove trash; mow grass to 6".	\$220.00
May	Week 1	Colonel Westbrook	Landscaped Buffer	LCWMD LB 107-01	Remove trash.	\$55.00
May	Week 1	Mall Plaza	Landscaped Buffer	LCWMD LB 57-01	Remove trash; weed.	\$135.00
May	Week 1	Mall Plaza	Landscaped Buffer	LCWMD LB 57-02	Remove trash; weed.	\$135.00
May	Week 1	Gorham Road	Roadway Median	LCWMD BMP 206-01	Remove trash; weed.	\$92.00
May	Week 1	Gorham Road	Roadway Median	LCWMD BMP 206-02	Remove trash; weed.	\$92.00
May	Week 1	Gorham Road	Roadway Median	LCWMD BMP 206-03	Remove trash; mow.	\$145.00
May	Week 1	Gorham Road	Roadway Median	LCWMD BMP 206-04	Remove trash; mow.	\$145.00
May	Week 1	Gorham Road	Roadway Median	LCWMD BMP 206-05	Remove trash; mow.	\$145.00
May	Week 1	Gorham Road	Roadway Median	LCWMD BMP 206-06	Remove trash; mow.	\$145.00
May	Week 1	Gorham Road	Roadway Median	LCWMD BMP 411-07	Remove trash; mow.	\$145.00
May	Week 1	Gorham Road	Roadway Median	LCWMD BMP 411-08	Remove trash; mow.	\$145.00
May	Week 1	Gorham Road	Roadway Median	LCWMD LB 206-01	Remove trash; weed.	\$92.00
May	Week 1	Mall Plaza	StormTreat	LCWMD BMP 57-06	Remove trash.	\$17.00
May	Week 1	Mall Plaza	StormTreat	LCWMD BMP 57-07	Remove trash.	\$17.00
May	Week 1	Mall Plaza	StormTreat	LCWMD BMP 57-08	Remove trash.	\$17.00
May	Week 1	Mall Plaza	StormTreat	LCWMD BMP 57-09	Remove trash.	\$17.00
May	Week 1	Mall Plaza	StormTreat	LCWMD BMP 57-10	Remove trash.	\$17.00
May	Week 1	Mall Plaza	StormTreat	LCWMD BMP 57-11	Remove trash.	\$17.00
May	Week 1	Mall Plaza	StormTreat	LCWMD BMP 57-12	Remove trash.	\$17.00
May	Week 1	Mall Plaza	StormTreat	LCWMD BMP 57-13	Remove trash.	\$17.00
May	Week 1	Mall Plaza	StormTreat	LCWMD BMP 57-14	Remove trash.	\$17.00
May	Week 1	Mall Plaza	StormTreat	LCWMD BMP 57-15	Remove trash.	\$17.00
May	Week 1	Colonel Westbrook	USF	LCWMD BMP 113-01	Remove trash; mow grass to 6".	\$200.00
May	Week 1	Colonel Westbrook	USF	LCWMD BMP 501-01	Remove trash; mow grass to 6".	\$400.00
May	Week 1	Cummings Road	USF	LCWMD BMP 203-04	Remove trash; mow grass to 6".	\$160.00
May	Week 1	Darling Avenue	USF	LCWMD BMP 92-01	Remove trash; mow grass to 6".	\$110.00
May	Week 1	Darling Avenue	USF	LCWMD BMP 93-02	Remove trash; mow grass to 6".	\$55.00
May	Week 1	Maine Mall Road	USF	LCWMD BMP 208-12	Remove sediment from concrete forebay; remove trash; mow grass to 6".	\$275.00
May	Week 1	Mall Plaza	USF	LCWMD BMP 49-02	Remove trash.	\$125.00
May	Week 1	Mall Plaza	USF	LCWMD BMP 57-16	Remove trash.	\$125.00

2024 Landscaping Services Dashboard

Service Period	Week	Restoration Area	BMP Type	BMP ID#	Scope of Work	2024 Cost
May	Week 1	Colonel Westbrook	Vegetated Swale	LCWMD BMP 112-02	Mow grass to 6".	\$200.00
May	Week 1	Colonel Westbrook	Vegetated Swale	LCWMD BMP 112-03	Mow grass to 6".	\$200.00
May	Week 1	Colonel Westbrook	Vegetated Swale	LCWMD BMP 501-02	Remove trash; mow grass to 6".	\$100.00
May	Week 1	Colonel Westbrook	Vegetated Swale	LCWMD BMP 501-04 (2 Thomas Drive Ditch)	Remove trash, mow grass to 6".	\$130.00
May	Week 1	Colonel Westbrook	Vegetated Swale	LCWMD BMP 501-05 (4 Thomas Drive Ditch)	Remove trash, mow grass to 6".	\$130.00
May	Week 3	Darling Avenue	Bioretention Cell/Rain Garden	LCWMD BMP 405-03 & 405-04	Remove trash; weed.	\$95.00
May	Week 3	Darling Avenue	Bioretention Cell/Rain Garden	LCWMD BMP 405-05	Remove trash; weed.	\$95.00
May	Week 3	Darling Avenue	Bioretention Cell/Rain Garden	LCWMD BMP 405-06	Remove trash; weed.	\$95.00
May	Week 3	Darling Avenue	Bioretention Cell/Rain Garden	LCWMD BMP 405-07	Remove trash; weed.	\$95.00
May	Week 3	Darling Avenue	Bioretention Cell/Rain Garden	LCWMD BMP 405-08	Remove trash; weed.	\$95.00
May	Week 3	Darling Avenue	Bioretention Cell/Rain Garden	LCWMD BMP 405-09	Remove trash; weed.	\$95.00
May	Week 3	Darling Avenue	Bioretention Cell/Rain Garden	LCWMD BMP 405-11	Remove trash; weed.	\$95.00
May	Week 3	Darling Avenue	Bioretention Cell/Rain Garden	LCWMD BMP 405-12	Remove trash; weed.	\$95.00
May	Week 3	Darling Avenue	Bioretention Cell/Rain Garden	LCWMD BMP 405-13	Remove trash; weed.	\$95.00
May	Week 3	Darling Avenue	Bioretention Cell/Rain Garden	LCWMD BMP 62-07	Remove trash; weed.	\$95.00
May	Week 3	Gorham Road	Bioretention Cell/Rain Garden	LCWMD BMP 206-01	Remove trash; weed.	\$92.00
May	Week 3	Gorham Road	Bioretention Cell/Rain Garden	LCWMD BMP 206-02	Remove trash; weed.	\$92.00
May	Week 3	Gorham Road	Bioretention Cell/Rain Garden	LCWMD BMP 206-03	Remove trash; weed.	\$92.00
May	Week 3	Gorham Road	Bioretention Cell/Rain Garden	LCWMD BMP 206-04	Remove trash; weed.	\$92.00
May	Week 3	Gorham Road	Bioretention Cell/Rain Garden	LCWMD BMP 206-05	Remove trash; weed.	\$92.00
May	Week 3	Gorham Road	Bioretention Cell/Rain Garden	LCWMD BMP 206-06 (two forebays)	Remove trash; weed.	\$92.00
May	Week 3	Gorham Road	Bioretention Cell/Rain Garden	LCWMD BMP 411-07	Remove trash; weed.	\$92.00
May	Week 3	Gorham Road	Bioretention Cell/Rain Garden	LCWMD BMP 411-08	Remove trash; weed.	\$92.00
May	Week 3	Maine Mall Road	Bioretention Cell/Rain Garden	LCWMD BMP 208-01	Remove trash; weed.	\$92.00
May	Week 3	Maine Mall Road	Bioretention Cell/Rain Garden	LCWMD BMP 208-05	Remove trash; weed.	\$92.00
May	Week 3	Maine Mall Road	Bioretention Cell/Rain Garden	LCWMD BMP 208-07	Remove trash; weed.	\$92.00
May	Week 3	Mall Plaza	Landscaped Buffer	LCWMD LB 57-01	Remove trash; weed.	\$135.00
May	Week 3	Mall Plaza	Landscaped Buffer	LCWMD LB 57-02	Remove trash; weed.	\$135.00
May	Week 3	Gorham Road	Roadway Median	LCWMD BMP 206-01	Remove trash; weed.	\$92.00
May	Week 3	Gorham Road	Roadway Median	LCWMD BMP 206-02	Remove trash; weed.	\$92.00
May	Week 3	Gorham Road	Roadway Median	LCWMD BMP 206-03	Remove trash; weed.	\$92.00
May	Week 3	Gorham Road	Roadway Median	LCWMD BMP 206-04	Remove trash; weed.	\$92.00
May	Week 3	Gorham Road	Roadway Median	LCWMD BMP 206-05	Remove trash; weed.	\$92.00
May	Week 3	Gorham Road	Roadway Median	LCWMD BMP 206-06	Remove trash; weed.	\$92.00
May	Week 3	Gorham Road	Roadway Median	LCWMD BMP 411-07	Remove trash; weed.	\$92.00
May	Week 3	Gorham Road	Roadway Median	LCWMD BMP 411-08	Remove trash; weed.	\$92.00
May	Week 3	Gorham Road	Roadway Median	LCWMD LB 206-01	Remove trash; weed.	\$92.00
May	Week 3	Mall Plaza	StormTreat	LCWMD BMP 57-06	Remove trash.	\$17.00
May	Week 3	Mall Plaza	StormTreat	LCWMD BMP 57-07	Remove trash.	\$17.00
May	Week 3	Mall Plaza	StormTreat	LCWMD BMP 57-08	Remove trash.	\$17.00
May	Week 3	Mall Plaza	StormTreat	LCWMD BMP 57-09	Remove trash.	\$17.00
May	Week 3	Mall Plaza	StormTreat	LCWMD BMP 57-10	Remove trash.	\$17.00
May	Week 3	Mall Plaza	StormTreat	LCWMD BMP 57-11	Remove trash.	\$17.00
May	Week 3	Mall Plaza	StormTreat	LCWMD BMP 57-12	Remove trash.	\$17.00
May	Week 3	Mall Plaza	StormTreat	LCWMD BMP 57-13	Remove trash.	\$17.00
May	Week 3	Mall Plaza	StormTreat	LCWMD BMP 57-14	Remove trash.	\$17.00
May	Week 3	Mall Plaza	StormTreat	LCWMD BMP 57-15	Remove trash.	\$17.00

2024 Landscaping Services Dashboard

Service Period	Week	Restoration Area	BMP Type	BMP ID#	Scope of Work	2024 Cost
May	Week 3	Philbrook Avenue	StormTreat	LCWMD BMP 28-01	Remove trash.	\$17.00
May	Week 3	Philbrook Avenue	StormTreat	LCWMD BMP 58-01	Remove trash.	\$17.00
May	Week 3	Philbrook Avenue	StormTreat	LCWMD BMP 58-02	Remove trash.	\$17.00
May	Week 3	Philbrook Avenue	StormTreat	LCWMD BMP 58-03	Remove trash.	\$17.00
May	Week 3	Philbrook Avenue	StormTreat	LCWMD BMP 58-04	Remove trash.	\$17.00
June	Week 1	Darling Avenue	Bioretention Cell/Rain Garden	LCWMD BMP 405-03 & 405-04	Remove trash; weed.	\$95.00
June	Week 1	Darling Avenue	Bioretention Cell/Rain Garden	LCWMD BMP 405-05	Remove trash; weed.	\$95.00
June	Week 1	Darling Avenue	Bioretention Cell/Rain Garden	LCWMD BMP 405-06	Remove trash; weed.	\$95.00
June	Week 1	Darling Avenue	Bioretention Cell/Rain Garden	LCWMD BMP 405-07	Remove trash; weed.	\$95.00
June	Week 1	Darling Avenue	Bioretention Cell/Rain Garden	LCWMD BMP 405-08	Remove trash; weed.	\$95.00
June	Week 1	Darling Avenue	Bioretention Cell/Rain Garden	LCWMD BMP 405-09	Remove trash; weed.	\$95.00
June	Week 1	Darling Avenue	Bioretention Cell/Rain Garden	LCWMD BMP 405-11	Remove trash; weed.	\$95.00
June	Week 1	Darling Avenue	Bioretention Cell/Rain Garden	LCWMD BMP 405-12	Remove trash; weed; mulch areas outside of infiltration footprint.	\$620.00
June	Week 1	Darling Avenue	Bioretention Cell/Rain Garden	LCWMD BMP 405-13	Remove trash; weed; mulch areas outside of infiltration footprint.	\$620.00
June	Week 1	Darling Avenue	Bioretention Cell/Rain Garden	LCWMD BMP 62-07	Remove trash; weed; mulch areas outside of infiltration footprint.	\$620.00
June	Week 1	Gorham Road	Bioretention Cell/Rain Garden	LCWMD BMP 206-01	Remove trash; weed; maintain perennials; mulch areas outside of infiltration footprint.	\$486.00
June	Week 1	Gorham Road	Bioretention Cell/Rain Garden	LCWMD BMP 206-02	Remove trash; weed; maintain perennials; mulch areas outside of infiltration footprint.	\$486.00
June	Week 1	Gorham Road	Bioretention Cell/Rain Garden	LCWMD BMP 206-03	Remove trash; weed; maintain perennials; mulch areas outside of infiltration footprint.	\$486.00
June	Week 1	Gorham Road	Bioretention Cell/Rain Garden	LCWMD BMP 206-04	Remove trash; weed; maintain perennials; mulch areas outside of infiltration footprint.	\$486.00
June	Week 1	Gorham Road	Bioretention Cell/Rain Garden	LCWMD BMP 206-05	Remove trash; weed; maintain perennials; mulch areas outside of infiltration footprint.	\$486.00
June	Week 1	Gorham Road	Bioretention Cell/Rain Garden	LCWMD BMP 206-06 (two forebays)	Remove trash; weed; maintain perennials; mulch areas outside of infiltration footprint.	\$486.00
June	Week 1	Gorham Road	Bioretention Cell/Rain Garden	LCWMD BMP 411-07	Remove trash; weed; maintain perennials; mulch areas outside of infiltration footprint.	\$486.00
June	Week 1	Gorham Road	Bioretention Cell/Rain Garden	LCWMD BMP 411-08	Remove trash; weed; maintain perennials; mulch areas outside of infiltration footprint.	\$486.00
June	Week 1	Maine Mall Road	Bioretention Cell/Rain Garden	LCWMD BMP 208-01	Weed; remove trash; maintain perennials; mulch areas outside of infiltration footprint.	\$486.00
June	Week 1	Maine Mall Road	Bioretention Cell/Rain Garden	LCWMD BMP 208-05	Weed; remove trash; maintain perennials.	\$115.00
June	Week 1	Maine Mall Road	Bioretention Cell/Rain Garden	LCWMD BMP 208-07	Weed; remove trash; maintain perennials; mulch areas outside of infiltration footprint.	\$486.00
June	Week 1	Port Resources	Bioretention Cell/Rain Garden	LCWMD BMP 135-02	Remove trash; mow grass to 6".	\$75.00
June	Week 1	Port Resources	Bioretention Cell/Rain Garden	LCWMD BMP 135-03	Remove trash and weed	\$100.00
June	Week 1	Port Resources	Bioretention Cell/Rain Garden	LCWMD BMP 135-06	Remove trash; weed; mow grass to 6"; mulch areas outside of infiltration footprint.	\$880.00
July	Week 3	Cummings Road	Filtterra	LCWMD BMP 203-01	Remove trash; weed.	\$35.00
July	Week 3	Cummings Road	Filtterra	LCWMD BMP 203-02	Remove trash; weed.	\$35.00
July	Week 3	Cummings Road	Filtterra	LCWMD BMP 203-03	Remove trash; weed.	\$35.00
July	Week 3	Cummings Road	Filtterra	LCWMD BMP 203-05 (two bays)	Remove trash; weed.	\$55.00
July	Week 3	Darling Avenue	Filtterra	LCWMD BMP 405-01	Remove trash; weed.	\$20.00
July	Week 3	Darling Avenue	Filtterra	LCWMD BMP 405-02	Remove trash; weed.	\$20.00

2024 Landscaping Services Dashboard

Service Period	Week	Restoration Area	BMP Type	BMP ID#	Scope of Work	2024 Cost
July	Week 3	Darling Avenue	Filtterra	LCWMD BMP 62-01 (two bays)	Remove trash; weed.	\$35.00
July	Week 3	Darling Avenue	Filtterra	LCWMD BMP 62-02	Remove trash; weed.	\$20.00
July	Week 3	Darling Avenue	Filtterra	LCWMD BMP 62-03	Remove trash; weed.	\$20.00
July	Week 3	Maine Mall Road	Filtterra	LCWMD BMP 208-02	Remove trash; weed.	\$40.00
July	Week 3	Maine Mall Road	Filtterra	LCWMD BMP 208-03	Remove trash; weed.	\$40.00
July	Week 3	Maine Mall Road	Filtterra	LCWMD BMP 208-06 (two bays)	Remove trash; weed.	\$55.00
July	Week 3	Maine Mall Road	Filtterra	LCWMD BMP 208-09 (locked solid cover, key is required for access to unit)	Remove trash.	\$40.00
July	Week 3	Maine Mall Road	Filtterra	LCWMD BMP 208-10 (behind guardrail)	Remove trash; weed.	\$40.00
July	Week 3	Maine Mall Road	Filtterra	LCWMD BMP 208-11 (behind guardrail)	Remove trash; weed.	\$40.00
July	Week 3	Maine Mall Road	Filtterra	LCWMD BMP 208-13 (behind guardrail)	Remove trash; weed.	\$40.00
July	Week 3	Maine Mall Road	Filtterra	LCWMD BMP 208-15 (locked solid cover, key is required for access to unit)	Remove trash.	\$40.00
July	Week 3	Maine Mall Road	Filtterra	LCWMD BMP 208-16	Remove trash; weed.	\$40.00
July	Week 3	Maine Mall Road	Filtterra	LCWMD BMP 208-17 (two bays)	Remove trash; weed.	\$55.00
July	Week 3	Philbrook Avenue	Filtterra	LCWMD BMP 28-02	Remove trash; weed.	\$35.00
July	Week 3	Philbrook Avenue	Filtterra	LCWMD BMP 402-04	Remove trash; weed.	\$35.00
June	Week 1	Colonel Westbrook	Landscaped Buffer	LCWMD LB 106-01	Remove trash; prune trees for visibility; weed; mow grass to 6"; mulch.	\$3,480.00
June	Week 1	Colonel Westbrook	Landscaped Buffer	LCWMD LB 106-02	Remove trash; mow grass to 6".	\$220.00
June	Week 1	Colonel Westbrook	Landscaped Buffer	LCWMD LB 107-01	Remove trash.	\$55.00
June	Week 1	Mall Plaza	Landscaped Buffer	LCWMD LB 57-01	Remove trash; weed; mulch.	\$880.00
June	Week 1	Mall Plaza	Landscaped Buffer	LCWMD LB 57-02	Remove trash; weed; mulch.	\$880.00
June	Week 1	Gorham Road	Roadway Median	LCWMD BMP 206-01	Remove trash; weed; mulch.	\$175.00
June	Week 1	Gorham Road	Roadway Median	LCWMD BMP 206-02	Remove trash; weed; mulch.	\$175.00
June	Week 1	Gorham Road	Roadway Median	LCWMD BMP 206-03	Remove trash; weed; mulch.	\$175.00
June	Week 1	Gorham Road	Roadway Median	LCWMD BMP 206-04	Remove trash; weed; mulch.	\$175.00
June	Week 1	Gorham Road	Roadway Median	LCWMD BMP 206-05	Remove trash; weed; mulch.	\$175.00
June	Week 1	Gorham Road	Roadway Median	LCWMD BMP 206-06	Remove trash; weed; mulch.	\$175.00
June	Week 1	Gorham Road	Roadway Median	LCWMD BMP 411-07	Remove trash; weed; mulch.	\$175.00
June	Week 1	Gorham Road	Roadway Median	LCWMD BMP 411-08	Remove trash; weed; mulch.	\$175.00
June	Week 1	Gorham Road	Roadway Median	LCWMD LB 206-01	Remove trash; weed; mulch.	\$175.00
June	Week 1	Mall Plaza	StormTreat	LCWMD BMP 57-06	Remove trash.	\$17.00
June	Week 1	Mall Plaza	StormTreat	LCWMD BMP 57-07	Remove trash.	\$17.00
June	Week 1	Mall Plaza	StormTreat	LCWMD BMP 57-08	Remove trash.	\$17.00
June	Week 1	Mall Plaza	StormTreat	LCWMD BMP 57-09	Remove trash.	\$17.00
June	Week 1	Mall Plaza	StormTreat	LCWMD BMP 57-10	Remove trash.	\$17.00
June	Week 1	Mall Plaza	StormTreat	LCWMD BMP 57-11	Remove trash.	\$17.00
June	Week 1	Mall Plaza	StormTreat	LCWMD BMP 57-12	Remove trash.	\$17.00
June	Week 1	Mall Plaza	StormTreat	LCWMD BMP 57-13	Remove trash.	\$17.00
June	Week 1	Mall Plaza	StormTreat	LCWMD BMP 57-14	Remove trash.	\$17.00
June	Week 1	Mall Plaza	StormTreat	LCWMD BMP 57-15	Remove trash.	\$17.00
June	Week 1	Colonel Westbrook	USF	LCWMD BMP 113-01	Remove trash; mow grass to 6".	\$200.00
June	Week 1	Colonel Westbrook	USF	LCWMD BMP 501-01	Remove trash; mow grass to 6".	\$400.00
June	Week 1	Cummings Road	USF	LCWMD BMP 203-04	Remove trash; mow grass to 6".	\$160.00
June	Week 1	Darling Avenue	USF	LCWMD BMP 92-01	Remove trash; mow grass to 6".	\$110.00
June	Week 1	Darling Avenue	USF	LCWMD BMP 93-02	Remove trash; mow grass to 6".	\$55.00
June	Week 1	Maine Mall Road	USF	LCWMD BMP 208-12	Remove trash; mow grass to 6".	\$165.00
June	Week 1	Colonel Westbrook	Vegetated Swale	LCWMD BMP 112-02	Mow grass to 6".	\$200.00
June	Week 1	Colonel Westbrook	Vegetated Swale	LCWMD BMP 112-03	Mow grass to 6".	\$200.00
June	Week 1	Colonel Westbrook	Vegetated Swale	LCWMD BMP 501-02	Remove trash; mow grass to 6".	\$100.00
June	Week 1	Colonel Westbrook	Vegetated Swale	LCWMD BMP 501-04 (2 Thomas Drive Ditch)	Remove trash, mow grass to 6".	\$130.00
June	Week 1	Colonel Westbrook	Vegetated Swale	LCWMD BMP 501-05 (4 Thomas Drive Ditch)	Remove trash, mow grass to 6".	\$130.00
June	Week 2	333 Western Avenue	Gravel Wetland	LCWMD BMP 98-01	Remove trash; mow vegetated slopes to 6".	\$880.00
June	Week 2	Colonel Westbrook	Gravel Wetland	LCWMD BMP 114-01 (includes primary basin and both forebays)	Remove trash; mow vegetated slopes to 6".	\$750.00
June	Week 2	Maine Mall Gravel Wetland	Gravel Wetland	LCWMD BMP 58-05	Remove trash; mow vegetated slopes to 6"; weed gravel access driveways.	\$1,200.00
June	Week 2	Mall Plaza	USF	LCWMD BMP 49-02	Remove trash; mow slopes and basin to 6".	\$1,000.00

2024 Landscaping Services Dashboard

Service Period	Week	Restoration Area	BMP Type	BMP ID#	Scope of Work	2024 Cost
June	Week 2	Mall Plaza	USF	LCWMD BMP 57-16	Remove trash; mow slopes and basin to 6".	\$1,000.00
June	Week 3	Darling Avenue	Bioretention Cell/Rain Garden	LCWMD BMP 405-03 & 405-04	Remove trash; weed.	\$95.00
June	Week 3	Darling Avenue	Bioretention Cell/Rain Garden	LCWMD BMP 405-05	Remove trash; weed.	\$95.00
June	Week 3	Darling Avenue	Bioretention Cell/Rain Garden	LCWMD BMP 405-06	Remove trash; weed.	\$95.00
June	Week 3	Darling Avenue	Bioretention Cell/Rain Garden	LCWMD BMP 405-07	Remove trash; weed.	\$95.00
June	Week 3	Darling Avenue	Bioretention Cell/Rain Garden	LCWMD BMP 405-08	Remove trash; weed.	\$95.00
June	Week 3	Darling Avenue	Bioretention Cell/Rain Garden	LCWMD BMP 405-09	Remove trash; weed.	\$95.00
June	Week 3	Darling Avenue	Bioretention Cell/Rain Garden	LCWMD BMP 405-11	Remove trash; weed.	\$95.00
June	Week 3	Darling Avenue	Bioretention Cell/Rain Garden	LCWMD BMP 405-12	Remove trash; weed.	\$95.00
June	Week 3	Darling Avenue	Bioretention Cell/Rain Garden	LCWMD BMP 405-13	Remove trash; weed.	\$95.00
June	Week 3	Darling Avenue	Bioretention Cell/Rain Garden	LCWMD BMP 62-07	Remove trash; weed.	\$95.00
June	Week 3	Gorham Road	Bioretention Cell/Rain Garden	LCWMD BMP 206-01	Remove trash; weed.	\$92.00
June	Week 3	Gorham Road	Bioretention Cell/Rain Garden	LCWMD BMP 206-02	Remove trash; weed.	\$92.00
June	Week 3	Gorham Road	Bioretention Cell/Rain Garden	LCWMD BMP 206-03	Remove trash; weed.	\$92.00
June	Week 3	Gorham Road	Bioretention Cell/Rain Garden	LCWMD BMP 206-04	Remove trash; weed.	\$92.00
June	Week 3	Gorham Road	Bioretention Cell/Rain Garden	LCWMD BMP 206-05	Remove trash; weed.	\$92.00
June	Week 3	Gorham Road	Bioretention Cell/Rain Garden	LCWMD BMP 206-06 (two forebays)	Remove trash; weed.	\$92.00
June	Week 3	Gorham Road	Bioretention Cell/Rain Garden	LCWMD BMP 411-07	Remove trash; weed.	\$92.00
June	Week 3	Gorham Road	Bioretention Cell/Rain Garden	LCWMD BMP 411-08	Remove trash; weed.	\$92.00
June	Week 3	Maine Mall Road	Bioretention Cell/Rain Garden	LCWMD BMP 208-01	Remove trash; weed.	\$92.00
June	Week 3	Maine Mall Road	Bioretention Cell/Rain Garden	LCWMD BMP 208-05	Remove trash; weed.	\$92.00
June	Week 3	Maine Mall Road	Bioretention Cell/Rain Garden	LCWMD BMP 208-07	Remove trash; weed.	\$92.00
June	Week 3	Mall Plaza	Landscaped Buffer	LCWMD LB 57-01	Remove trash; weed.	\$135.00
June	Week 3	Mall Plaza	Landscaped Buffer	LCWMD LB 57-02	Remove trash; weed.	\$135.00
June	Week 3	Gorham Road	Roadway Median	LCWMD BMP 206-01	Remove trash; weed.	\$92.00
June	Week 3	Gorham Road	Roadway Median	LCWMD BMP 206-02	Remove trash; weed.	\$92.00
June	Week 3	Gorham Road	Roadway Median	LCWMD BMP 206-03	Remove trash; weed.	\$92.00
June	Week 3	Gorham Road	Roadway Median	LCWMD BMP 206-04	Remove trash; weed.	\$92.00
June	Week 3	Gorham Road	Roadway Median	LCWMD BMP 206-05	Remove trash; weed.	\$92.00
June	Week 3	Gorham Road	Roadway Median	LCWMD BMP 206-06	Remove trash; weed.	\$92.00
June	Week 3	Gorham Road	Roadway Median	LCWMD BMP 411-07	Remove trash; weed.	\$92.00
June	Week 3	Gorham Road	Roadway Median	LCWMD BMP 411-08	Remove trash; weed.	\$92.00
June	Week 3	Gorham Road	Roadway Median	LCWMD LB 206-01	Remove trash; weed.	\$92.00
June	Week 3	Mall Plaza	StormTreat	LCWMD BMP 57-06	Remove trash.	\$17.00
June	Week 3	Mall Plaza	StormTreat	LCWMD BMP 57-07	Remove trash.	\$17.00
June	Week 3	Mall Plaza	StormTreat	LCWMD BMP 57-08	Remove trash.	\$17.00
June	Week 3	Mall Plaza	StormTreat	LCWMD BMP 57-09	Remove trash.	\$17.00
June	Week 3	Mall Plaza	StormTreat	LCWMD BMP 57-10	Remove trash.	\$17.00
June	Week 3	Mall Plaza	StormTreat	LCWMD BMP 57-11	Remove trash.	\$17.00
June	Week 3	Mall Plaza	StormTreat	LCWMD BMP 57-12	Remove trash.	\$17.00
June	Week 3	Mall Plaza	StormTreat	LCWMD BMP 57-13	Remove trash.	\$17.00
June	Week 3	Mall Plaza	StormTreat	LCWMD BMP 57-14	Remove trash.	\$17.00
June	Week 3	Mall Plaza	StormTreat	LCWMD BMP 57-15	Remove trash.	\$17.00
June	Week 3	Philbrook Avenue	StormTreat	LCWMD BMP 28-01	Remove trash.	\$17.00
June	Week 3	Philbrook Avenue	StormTreat	LCWMD BMP 58-01	Remove trash.	\$17.00
June	Week 3	Philbrook Avenue	StormTreat	LCWMD BMP 58-02	Remove trash.	\$17.00
June	Week 3	Philbrook Avenue	StormTreat	LCWMD BMP 58-03	Remove trash.	\$17.00

2024 Landscaping Services Dashboard

Service Period	Week	Restoration Area	BMP Type	BMP ID#	Scope of Work	2024 Cost
June	Week 3	Philbrook Avenue	StormTreat	LCWMD BMP 58-04	Remove trash.	\$17.00
July	Week 1	Darling Avenue	Bioretention Cell/Rain Garden	LCWMD BMP 405-03 & 405-04	Remove trash; weed.	\$95.00
July	Week 1	Darling Avenue	Bioretention Cell/Rain Garden	LCWMD BMP 405-05	Remove trash; weed.	\$95.00
July	Week 1	Darling Avenue	Bioretention Cell/Rain Garden	LCWMD BMP 405-06	Remove trash; weed.	\$95.00
July	Week 1	Darling Avenue	Bioretention Cell/Rain Garden	LCWMD BMP 405-07	Remove trash; weed.	\$95.00
July	Week 1	Darling Avenue	Bioretention Cell/Rain Garden	LCWMD BMP 405-08	Remove trash; weed.	\$95.00
July	Week 1	Darling Avenue	Bioretention Cell/Rain Garden	LCWMD BMP 405-09	Remove trash; weed.	\$95.00
July	Week 1	Darling Avenue	Bioretention Cell/Rain Garden	LCWMD BMP 405-11	Remove trash; weed.	\$95.00
July	Week 1	Darling Avenue	Bioretention Cell/Rain Garden	LCWMD BMP 405-12	Remove trash; weed.	\$95.00
July	Week 1	Darling Avenue	Bioretention Cell/Rain Garden	LCWMD BMP 405-13	Remove trash; weed.	\$95.00
July	Week 1	Darling Avenue	Bioretention Cell/Rain Garden	LCWMD BMP 62-07	Remove trash; weed.	\$95.00
July	Week 1	Gorham Road	Bioretention Cell/Rain Garden	LCWMD BMP 206-01	Remove trash; weed; maintain perennials.	\$115.00
July	Week 1	Gorham Road	Bioretention Cell/Rain Garden	LCWMD BMP 206-02	Remove trash; weed; maintain perennials.	\$115.00
July	Week 1	Gorham Road	Bioretention Cell/Rain Garden	LCWMD BMP 206-03	Remove trash; weed; maintain perennials.	\$115.00
July	Week 1	Gorham Road	Bioretention Cell/Rain Garden	LCWMD BMP 206-04	Remove trash; weed; maintain perennials.	\$115.00
July	Week 1	Gorham Road	Bioretention Cell/Rain Garden	LCWMD BMP 206-05	Remove trash; weed; maintain perennials.	\$115.00
July	Week 1	Gorham Road	Bioretention Cell/Rain Garden	LCWMD BMP 206-06 (two forebays)	Remove trash; weed; maintain perennials.	\$115.00
July	Week 1	Gorham Road	Bioretention Cell/Rain Garden	LCWMD BMP 411-07	Remove trash; weed; maintain perennials.	\$115.00
July	Week 1	Gorham Road	Bioretention Cell/Rain Garden	LCWMD BMP 411-08	Remove trash; weed; maintain perennials.	\$115.00
July	Week 1	Maine Mall Road	Bioretention Cell/Rain Garden	LCWMD BMP 208-01	Weed; remove trash; maintain perennials.	\$115.00
July	Week 1	Maine Mall Road	Bioretention Cell/Rain Garden	LCWMD BMP 208-05	Weed; remove trash; maintain perennials.	\$115.00
July	Week 1	Maine Mall Road	Bioretention Cell/Rain Garden	LCWMD BMP 208-07	Weed; remove trash; maintain perennials.	\$115.00
July	Week 1	Port Resources	Bioretention Cell/Rain Garden	LCWMD BMP 135-02	Remove trash; mow grass to 6".	\$75.00
July	Week 1	Port Resources	Bioretention Cell/Rain Garden	LCWMD BMP 135-03	Remove trash and weed.	\$100.00
July	Week 1	Port Resources	Bioretention Cell/Rain Garden	LCWMD BMP 135-06	Remove trash; weed; mow grass to 6".	\$145.00
July	Week 1	Colonel Westbrook	Landscaped Buffer	LCWMD LB 106-01	Remove trash; prune trees for visibility; weed; mow grass to 6".	\$1,000.00
July	Week 1	Colonel Westbrook	Landscaped Buffer	LCWMD LB 106-02	Remove trash; mow grass to 6".	\$220.00
July	Week 1	Colonel Westbrook	Landscaped Buffer	LCWMD LB 107-01	Remove trash.	\$55.00
July	Week 1	Mall Plaza	Landscaped Buffer	LCWMD LB 57-01	Remove trash; weed.	\$135.00
July	Week 1	Mall Plaza	Landscaped Buffer	LCWMD LB 57-02	Remove trash; weed.	\$135.00
July	Week 1	Gorham Road	Roadway Median	LCWMD BMP 206-01	Remove trash; weed.	\$92.00
July	Week 1	Gorham Road	Roadway Median	LCWMD BMP 206-02	Remove trash; weed.	\$92.00
July	Week 1	Gorham Road	Roadway Median	LCWMD BMP 206-03	Remove trash; mow.	\$145.00
July	Week 1	Gorham Road	Roadway Median	LCWMD BMP 206-04	Remove trash; mow.	\$145.00
July	Week 1	Gorham Road	Roadway Median	LCWMD BMP 206-05	Remove trash; mow.	\$145.00
July	Week 1	Gorham Road	Roadway Median	LCWMD BMP 206-06	Remove trash; mow.	\$145.00
July	Week 1	Gorham Road	Roadway Median	LCWMD BMP 411-07	Remove trash; mow.	\$145.00
July	Week 1	Gorham Road	Roadway Median	LCWMD BMP 411-08	Remove trash; mow.	\$145.00
July	Week 1	Gorham Road	Roadway Median	LCWMD LB 206-01	Remove trash; weed.	\$92.00
July	Week 1	Mall Plaza	StormTreat	LCWMD BMP 57-06	Remove trash.	\$17.00
July	Week 1	Mall Plaza	StormTreat	LCWMD BMP 57-07	Remove trash.	\$17.00

2024 Landscaping Services Dashboard

Service Period	Week	Restoration Area	BMP Type	BMP ID#	Scope of Work	2024 Cost
July	Week 1	Mall Plaza	StormTreat	LCWMD BMP 57-08	Remove trash.	\$17.00
July	Week 1	Mall Plaza	StormTreat	LCWMD BMP 57-09	Remove trash.	\$17.00
July	Week 1	Mall Plaza	StormTreat	LCWMD BMP 57-10	Remove trash.	\$17.00
July	Week 1	Mall Plaza	StormTreat	LCWMD BMP 57-11	Remove trash.	\$17.00
July	Week 1	Mall Plaza	StormTreat	LCWMD BMP 57-12	Remove trash.	\$17.00
July	Week 1	Mall Plaza	StormTreat	LCWMD BMP 57-13	Remove trash.	\$17.00
July	Week 1	Mall Plaza	StormTreat	LCWMD BMP 57-14	Remove trash.	\$17.00
July	Week 1	Mall Plaza	StormTreat	LCWMD BMP 57-15	Remove trash.	\$17.00
July	Week 1	Colonel Westbrook	USF	LCWMD BMP 113-01	Remove trash; mow grass to 6".	\$200.00
July	Week 1	Colonel Westbrook	USF	LCWMD BMP 501-01	Remove trash; mow grass to 6".	\$400.00
July	Week 1	Cummings Road	USF	LCWMD BMP 203-04	Remove trash; mow grass to 6".	\$160.00
July	Week 1	Darling Avenue	USF	LCWMD BMP 92-01	Remove trash; mow grass to 6".	\$110.00
July	Week 1	Darling Avenue	USF	LCWMD BMP 93-02	Remove trash; mow grass to 6".	\$55.00
July	Week 1	Maine Mall Road	USF	LCWMD BMP 208-12	Remove trash; mow grass to 6".	\$165.00
July	Week 1	Mall Plaza	USF	LCWMD BMP 49-02	Remove trash.	\$125.00
July	Week 1	Mall Plaza	USF	LCWMD BMP 57-16	Remove trash.	\$125.00
July	Week 1	Colonel Westbrook	Vegetated Swale	LCWMD BMP 112-02	Mow grass to 6".	\$200.00
July	Week 1	Colonel Westbrook	Vegetated Swale	LCWMD BMP 112-03	Mow grass to 6".	\$200.00
July	Week 1	Colonel Westbrook	Vegetated Swale	LCWMD BMP 501-02	Remove trash; mow grass to 6".	\$100.00
July	Week 1	Colonel Westbrook	Vegetated Swale	LCWMD BMP 501-04 (2 Thomas Drive Ditch)	Remove trash, mow grass to 6".	\$130.00
July	Week 1	Colonel Westbrook	Vegetated Swale	LCWMD BMP 501-05 (4 Thomas Drive Ditch)	Remove trash, mow grass to 6".	\$130.00
July	Week 3	Darling Avenue	Bioretention Cell/Rain Garden	LCWMD BMP 405-03 & 405-04	Remove trash; weed.	\$95.00
July	Week 3	Darling Avenue	Bioretention Cell/Rain Garden	LCWMD BMP 405-05	Remove trash; weed.	\$95.00
July	Week 3	Darling Avenue	Bioretention Cell/Rain Garden	LCWMD BMP 405-06	Remove trash; weed.	\$95.00
July	Week 3	Darling Avenue	Bioretention Cell/Rain Garden	LCWMD BMP 405-07	Remove trash; weed.	\$95.00
July	Week 3	Darling Avenue	Bioretention Cell/Rain Garden	LCWMD BMP 405-08	Remove trash; weed.	\$95.00
July	Week 3	Darling Avenue	Bioretention Cell/Rain Garden	LCWMD BMP 405-09	Remove trash; weed.	\$95.00
July	Week 3	Darling Avenue	Bioretention Cell/Rain Garden	LCWMD BMP 405-11	Remove trash; weed.	\$95.00
July	Week 3	Darling Avenue	Bioretention Cell/Rain Garden	LCWMD BMP 405-12	Remove trash; weed.	\$95.00
July	Week 3	Darling Avenue	Bioretention Cell/Rain Garden	LCWMD BMP 405-13	Remove trash; weed.	\$95.00
July	Week 3	Darling Avenue	Bioretention Cell/Rain Garden	LCWMD BMP 62-07	Remove trash; weed.	\$95.00
July	Week 3	Gorham Road	Bioretention	LCWMD BMP 206-01	Remove trash; weed.	\$92.00
July	Week 3	Gorham Road	Bioretention Cell/Rain Garden	LCWMD BMP 206-02	Remove trash; weed.	\$92.00
July	Week 3	Gorham Road	Bioretention Cell/Rain Garden	LCWMD BMP 206-03	Remove trash; weed.	\$92.00
July	Week 3	Gorham Road	Bioretention Cell/Rain Garden	LCWMD BMP 206-04	Remove trash; weed.	\$92.00
July	Week 3	Gorham Road	Bioretention Cell/Rain Garden	LCWMD BMP 206-05	Remove trash; weed.	\$92.00
July	Week 3	Gorham Road	Bioretention Cell/Rain Garden	LCWMD BMP 206-06 (two forebays)	Remove trash; weed.	\$92.00
July	Week 3	Gorham Road	Bioretention Cell/Rain Garden	LCWMD BMP 411-07	Remove trash; weed.	\$92.00
July	Week 3	Gorham Road	Bioretention Cell/Rain Garden	LCWMD BMP 411-08	Remove trash; weed.	\$92.00
July	Week 3	Maine Mall Road	Bioretention Cell/Rain Garden	LCWMD BMP 208-01	Remove trash; weed.	\$92.00
July	Week 3	Maine Mall Road	Bioretention	LCWMD BMP 208-05	Remove trash; weed.	\$92.00
July	Week 3	Maine Mall Road	Bioretention Cell/Rain Garden	LCWMD BMP 208-07	Remove trash; weed.	\$92.00
July	Week 3	Mall Plaza	Landscaped Buffer	LCWMD LB 57-01	Remove trash; weed.	\$135.00
July	Week 3	Mall Plaza	Landscaped Buffer	LCWMD LB 57-02	Remove trash; weed.	\$135.00
July	Week 3	Gorham Road	Roadway Median	LCWMD BMP 206-01	Remove trash; weed.	\$92.00
July	Week 3	Gorham Road	Roadway Median	LCWMD BMP 206-02	Remove trash; weed.	\$92.00
July	Week 3	Gorham Road	Roadway Median	LCWMD BMP 206-03	Remove trash; weed.	\$92.00
July	Week 3	Gorham Road	Roadway Median	LCWMD BMP 206-04	Remove trash; weed.	\$92.00

2024 Landscaping Services Dashboard

Service Period	Week	Restoration Area	BMP Type	BMP ID#	Scope of Work	2024 Cost
July	Week 3	Gorham Road	Roadway Median	LCWMD BMP 206-05	Remove trash; weed.	\$92.00
July	Week 3	Gorham Road	Roadway Median	LCWMD BMP 206-06	Remove trash; weed.	\$92.00
July	Week 3	Gorham Road	Roadway Median	LCWMD BMP 411-07	Remove trash; weed.	\$92.00
July	Week 3	Gorham Road	Roadway Median	LCWMD BMP 411-08	Remove trash; weed.	\$92.00
July	Week 3	Gorham Road	Roadway Median	LCWMD LB 206-01	Remove trash; weed.	\$92.00
July	Week 3	Mall Plaza	StormTreat	LCWMD BMP 57-06	Remove trash.	\$17.00
July	Week 3	Mall Plaza	StormTreat	LCWMD BMP 57-07	Remove trash.	\$17.00
July	Week 3	Mall Plaza	StormTreat	LCWMD BMP 57-08	Remove trash.	\$17.00
July	Week 3	Mall Plaza	StormTreat	LCWMD BMP 57-09	Remove trash.	\$17.00
July	Week 3	Mall Plaza	StormTreat	LCWMD BMP 57-10	Remove trash.	\$17.00
July	Week 3	Mall Plaza	StormTreat	LCWMD BMP 57-11	Remove trash.	\$17.00
July	Week 3	Mall Plaza	StormTreat	LCWMD BMP 57-12	Remove trash.	\$17.00
July	Week 3	Mall Plaza	StormTreat	LCWMD BMP 57-13	Remove trash.	\$17.00
July	Week 3	Mall Plaza	StormTreat	LCWMD BMP 57-14	Remove trash.	\$17.00
July	Week 3	Mall Plaza	StormTreat	LCWMD BMP 57-15	Remove trash.	\$17.00
July	Week 3	Philbrook Avenue	StormTreat	LCWMD BMP 28-01	Remove trash.	\$17.00
July	Week 3	Philbrook Avenue	StormTreat	LCWMD BMP 58-01	Remove trash.	\$17.00
July	Week 3	Philbrook Avenue	StormTreat	LCWMD BMP 58-02	Remove trash.	\$17.00
July	Week 3	Philbrook Avenue	StormTreat	LCWMD BMP 58-03	Remove trash.	\$17.00
July	Week 3	Philbrook Avenue	StormTreat	LCWMD BMP 58-04	Remove trash.	\$17.00
August	Week 1	Darling Avenue	Bioretention Cell/Rain Garden	LCWMD BMP 405-03 & 405-04	Remove trash; weed.	\$95.00
August	Week 1	Darling Avenue	Bioretention Cell/Rain Garden	LCWMD BMP 405-05	Remove trash; weed.	\$95.00
August	Week 1	Darling Avenue	Bioretention Cell/Rain Garden	LCWMD BMP 405-06	Remove trash; weed.	\$95.00
August	Week 1	Darling Avenue	Bioretention Cell/Rain Garden	LCWMD BMP 405-07	Remove trash; weed.	\$95.00
August	Week 1	Darling Avenue	Bioretention Cell/Rain Garden	LCWMD BMP 405-08	Remove trash; weed.	\$95.00
August	Week 1	Darling Avenue	Bioretention Cell/Rain Garden	LCWMD BMP 405-09	Remove trash; weed.	\$95.00
August	Week 1	Darling Avenue	Bioretention Cell/Rain Garden	LCWMD BMP 405-11	Remove trash; weed.	\$95.00
August	Week 1	Darling Avenue	Bioretention Cell/Rain Garden	LCWMD BMP 405-12	Remove trash; weed.	\$95.00
August	Week 1	Darling Avenue	Bioretention Cell/Rain Garden	LCWMD BMP 405-13	Remove trash; weed.	\$95.00
August	Week 1	Darling Avenue	Bioretention Cell/Rain Garden	LCWMD BMP 62-07	Remove trash; weed.	\$95.00
August	Week 1	Gorham Road	Bioretention Cell/Rain Garden	LCWMD BMP 206-01	Remove trash; weed; maintain perennials.	\$115.00
August	Week 1	Gorham Road	Bioretention Cell/Rain Garden	LCWMD BMP 206-02	Remove trash; weed; maintain perennials.	\$115.00
August	Week 1	Gorham Road	Bioretention Cell/Rain Garden	LCWMD BMP 206-03	Remove trash; weed; maintain perennials.	\$115.00
August	Week 1	Gorham Road	Bioretention Cell/Rain Garden	LCWMD BMP 206-04	Remove trash; weed; maintain perennials.	\$115.00
August	Week 1	Gorham Road	Bioretention Cell/Rain Garden	LCWMD BMP 206-05	Remove trash; weed; maintain perennials.	\$115.00
August	Week 1	Gorham Road	Bioretention Cell/Rain Garden	LCWMD BMP 206-06 (two forebays)	Remove trash; weed; maintain perennials.	\$115.00
August	Week 1	Gorham Road	Bioretention Cell/Rain Garden	LCWMD BMP 411-07	Remove trash; weed; maintain perennials.	\$115.00
August	Week 1	Gorham Road	Bioretention Cell/Rain Garden	LCWMD BMP 411-08	Remove trash; weed; maintain perennials.	\$115.00
August	Week 1	Maine Mall Road	Bioretention Cell/Rain Garden	LCWMD BMP 208-01	Weed; remove trash; maintain perennials.	\$115.00
August	Week 1	Maine Mall Road	Bioretention Cell/Rain Garden	LCWMD BMP 208-05	Weed; remove trash; maintain perennials.	\$115.00
August	Week 1	Maine Mall Road	Bioretention Cell/Rain Garden	LCWMD BMP 208-07	Weed; remove trash; maintain perennials.	\$115.00
August	Week 1	Port Resources	Bioretention Cell/Rain Garden	LCWMD BMP 135-02	Remove trash; mow grass to 6".	\$75.00
August	Week 1	Port Resources	Bioretention Cell/Rain Garden	LCWMD BMP 135-03	Remove trash and weed.	\$100.00
August	Week 1	Port Resources	Bioretention Cell/Rain Garden	LCWMD BMP 135-06	Remove trash; weed; mow grass to 6".	\$145.00

2024 Landscaping Services Dashboard

Service Period	Week	Restoration Area	BMP Type	BMP ID#	Scope of Work	2024 Cost
August	Week 1	Colonel Westbrook	Landscaped Buffer	LCWMD LB 106-01	Remove trash; prune trees for visibility; weed; mow grass to 6".	\$1,000.00
August	Week 1	Colonel Westbrook	Landscaped Buffer	LCWMD LB 106-02	Remove trash; mow grass to 6".	\$220.00
August	Week 1	Colonel Westbrook	Landscaped Buffer	LCWMD LB 107-01	Remove trash.	\$55.00
August	Week 1	Mall Plaza	Landscaped Buffer	LCWMD LB 57-01	Remove trash; weed.	\$135.00
August	Week 1	Mall Plaza	Landscaped Buffer	LCWMD LB 57-02	Remove trash; weed.	\$135.00
August	Week 1	Gorham Road	Roadway Median	LCWMD BMP 206-01	Remove trash; weed.	\$92.00
August	Week 1	Gorham Road	Roadway Median	LCWMD BMP 206-02	Remove trash; weed.	\$92.00
August	Week 1	Gorham Road	Roadway Median	LCWMD BMP 206-03	Remove trash; mow.	\$145.00
August	Week 1	Gorham Road	Roadway Median	LCWMD BMP 206-04	Remove trash; mow.	\$145.00
August	Week 1	Gorham Road	Roadway Median	LCWMD BMP 206-05	Remove trash; mow.	\$145.00
August	Week 1	Gorham Road	Roadway Median	LCWMD BMP 206-06	Remove trash; mow.	\$145.00
August	Week 1	Gorham Road	Roadway Median	LCWMD BMP 411-07	Remove trash; mow.	\$145.00
August	Week 1	Gorham Road	Roadway Median	LCWMD BMP 411-08	Remove trash; mow.	\$145.00
August	Week 1	Gorham Road	Roadway Median	LCWMD LB 206-01	Remove trash; weed.	\$92.00
August	Week 1	Mall Plaza	StormTreat	LCWMD BMP 57-06	Remove trash.	\$17.00
August	Week 1	Mall Plaza	StormTreat	LCWMD BMP 57-07	Remove trash.	\$17.00
August	Week 1	Mall Plaza	StormTreat	LCWMD BMP 57-08	Remove trash.	\$17.00
August	Week 1	Mall Plaza	StormTreat	LCWMD BMP 57-09	Remove trash.	\$17.00
August	Week 1	Mall Plaza	StormTreat	LCWMD BMP 57-10	Remove trash.	\$17.00
August	Week 1	Mall Plaza	StormTreat	LCWMD BMP 57-11	Remove trash.	\$17.00
August	Week 1	Mall Plaza	StormTreat	LCWMD BMP 57-12	Remove trash.	\$17.00
August	Week 1	Mall Plaza	StormTreat	LCWMD BMP 57-13	Remove trash.	\$17.00
August	Week 1	Mall Plaza	StormTreat	LCWMD BMP 57-14	Remove trash.	\$17.00
August	Week 1	Mall Plaza	StormTreat	LCWMD BMP 57-15	Remove trash.	\$17.00
August	Week 1	Colonel Westbrook	USF	LCWMD BMP 113-01	Remove trash; mow grass to 6".	\$200.00
August	Week 1	Colonel Westbrook	USF	LCWMD BMP 501-01	Remove trash; mow grass to to 6".	\$400.00
August	Week 1	Cummings Road	USF	LCWMD BMP 203-04	Remove trash; mow grass to 6".	\$160.00
August	Week 1	Darling Avenue	USF	LCWMD BMP 92-01	Remove trash; mow grass to to 6".	\$110.00
August	Week 1	Darling Avenue	USF	LCWMD BMP 93-02	Remove trash; mow grass to to 6".	\$55.00
August	Week 1	Maine Mall Road	USF	LCWMD BMP 208-12	Remove trash; mow grass to 6".	\$165.00
August	Week 1	Colonel Westbrook	Vegetated Swale	LCWMD BMP 112-02	Mow grass to 6".	\$200.00
August	Week 1	Colonel Westbrook	Vegetated Swale	LCWMD BMP 112-03	Mow grass to 6".	\$200.00
August	Week 1	Colonel Westbrook	Vegetated Swale	LCWMD BMP 501-02	Remove trash; mow grass to 6".	\$100.00
August	Week 1	Colonel Westbrook	Vegetated Swale	LCWMD BMP 501-04 (2 Thomas Drive Ditch)	Remove trash, mow grass to 6".	\$130.00
August	Week 1	Colonel Westbrook	Vegetated Swale	LCWMD BMP 501-05 (4 Thomas Drive Ditch)	Remove trash, mow grass to 6".	\$130.00
August	Week 2	333 Western Avenue	Gravel Wetland	LCWMD BMP 98-01	Remove trash; mow vegetated slopes to 6".	\$880.00
August	Week 2	Colonel Westbrook	Gravel Wetland	LCWMD BMP 114-01 (includes primary basin and both forebays)	Remove trash; mow vegetated slopes to 6".	\$750.00
August	Week 2	Maine Mall Gravel Wetland	Gravel Wetland	LCWMD BMP 58-05	Remove trash; mow vegetated slopes to 6"; weed gravel access driveways.	\$1,200.00
August	Week 2	Mall Plaza	USF	LCWMD BMP 49-02	Remove trash; mow slopes and basin to 6".	\$1,000.00
August	Week 2	Mall Plaza	USF	LCWMD BMP 57-16	Remove trash; mow slopes and basin to 6".	\$1,000.00
August	Week 3	Darling Avenue	Bioretention Cell/Rain Garden	LCWMD BMP 405-03 & 405-04	Remove trash; weed.	\$95.00
August	Week 3	Darling Avenue	Bioretention Cell/Rain Garden	LCWMD BMP 405-05	Remove trash; weed.	\$95.00
August	Week 3	Darling Avenue	Bioretention Cell/Rain Garden	LCWMD BMP 405-06	Remove trash; weed.	\$95.00
August	Week 3	Darling Avenue	Bioretention Cell/Rain Garden	LCWMD BMP 405-07	Remove trash; weed.	\$95.00
August	Week 3	Darling Avenue	Bioretention Cell/Rain Garden	LCWMD BMP 405-08	Remove trash; weed.	\$95.00
August	Week 3	Darling Avenue	Bioretention Cell/Rain Garden	LCWMD BMP 405-09	Remove trash; weed.	\$95.00
August	Week 3	Darling Avenue	Bioretention Cell/Rain Garden	LCWMD BMP 405-11	Remove trash; weed.	\$95.00
August	Week 3	Darling Avenue	Bioretention Cell/Rain Garden	LCWMD BMP 405-12	Remove trash; weed.	\$95.00
August	Week 3	Darling Avenue	Bioretention Cell/Rain Garden	LCWMD BMP 405-13	Remove trash; weed.	\$95.00

2024 Landscaping Services Dashboard

Service Period	Week	Restoration Area	BMP Type	BMP ID#	Scope of Work	2024 Cost
August	Week 3	Darling Avenue	Bioretention Cell/Rain Garden	LCWMD BMP 62-07	Remove trash; weed.	\$95.00
August	Week 3	Gorham Road	Bioretention Cell/Rain Garden	LCWMD BMP 206-01	Remove trash; weed.	\$92.00
August	Week 3	Gorham Road	Bioretention Cell/Rain Garden	LCWMD BMP 206-02	Remove trash; weed.	\$92.00
August	Week 3	Gorham Road	Bioretention Cell/Rain Garden	LCWMD BMP 206-03	Remove trash; weed.	\$92.00
August	Week 3	Gorham Road	Bioretention Cell/Rain Garden	LCWMD BMP 206-04	Remove trash; weed.	\$92.00
August	Week 3	Gorham Road	Bioretention Cell/Rain Garden	LCWMD BMP 206-05	Remove trash; weed.	\$92.00
August	Week 3	Gorham Road	Bioretention Cell/Rain Garden	LCWMD BMP 206-06 (two forebays)	Remove trash; weed.	\$92.00
August	Week 3	Gorham Road	Bioretention Cell/Rain Garden	LCWMD BMP 411-07	Remove trash; weed.	\$92.00
August	Week 3	Gorham Road	Bioretention Cell/Rain Garden	LCWMD BMP 411-08	Remove trash; weed.	\$92.00
August	Week 3	Maine Mall Road	Bioretention Cell/Rain Garden	LCWMD BMP 208-01	Remove trash; weed.	\$92.00
August	Week 3	Maine Mall Road	Bioretention	LCWMD BMP 208-05	Remove trash; weed.	\$92.00
August	Week 3	Maine Mall Road	Bioretention Cell/Rain Garden	LCWMD BMP 208-07	Remove trash; weed.	\$92.00
August	Week 3	Mall Plaza	Landscaped Buffer	LCWMD LB 57-01	Remove trash; weed.	\$135.00
August	Week 3	Mall Plaza	Landscaped Buffer	LCWMD LB 57-02	Remove trash; weed.	\$135.00
August	Week 3	Gorham Road	Roadway Median	LCWMD BMP 206-01	Remove trash; weed.	\$92.00
August	Week 3	Gorham Road	Roadway Median	LCWMD BMP 206-02	Remove trash; weed.	\$92.00
August	Week 3	Gorham Road	Roadway Median	LCWMD BMP 206-03	Remove trash; weed.	\$92.00
August	Week 3	Gorham Road	Roadway Median	LCWMD BMP 206-04	Remove trash; weed.	\$92.00
August	Week 3	Gorham Road	Roadway Median	LCWMD BMP 206-05	Remove trash; weed.	\$92.00
August	Week 3	Gorham Road	Roadway Median	LCWMD BMP 206-06	Remove trash; weed.	\$92.00
August	Week 3	Gorham Road	Roadway Median	LCWMD BMP 411-07	Remove trash; weed.	\$92.00
August	Week 3	Gorham Road	Roadway Median	LCWMD BMP 411-08	Remove trash; weed.	\$92.00
August	Week 3	Gorham Road	Roadway Median	LCWMD LB 206-01	Remove trash; weed.	\$92.00
August	Week 3	Mall Plaza	StormTreat	LCWMD BMP 57-06	Remove trash.	\$17.00
August	Week 3	Mall Plaza	StormTreat	LCWMD BMP 57-07	Remove trash.	\$17.00
August	Week 3	Mall Plaza	StormTreat	LCWMD BMP 57-08	Remove trash.	\$17.00
August	Week 3	Mall Plaza	StormTreat	LCWMD BMP 57-09	Remove trash.	\$17.00
August	Week 3	Mall Plaza	StormTreat	LCWMD BMP 57-10	Remove trash.	\$17.00
August	Week 3	Mall Plaza	StormTreat	LCWMD BMP 57-11	Remove trash.	\$17.00
August	Week 3	Mall Plaza	StormTreat	LCWMD BMP 57-12	Remove trash.	\$17.00
August	Week 3	Mall Plaza	StormTreat	LCWMD BMP 57-13	Remove trash.	\$17.00
August	Week 3	Mall Plaza	StormTreat	LCWMD BMP 57-14	Remove trash.	\$17.00
August	Week 3	Mall Plaza	StormTreat	LCWMD BMP 57-15	Remove trash.	\$17.00
August	Week 3	Philbrook Avenue	StormTreat	LCWMD BMP 28-01	Remove trash.	\$17.00
August	Week 3	Philbrook Avenue	StormTreat	LCWMD BMP 58-01	Remove trash.	\$17.00
August	Week 3	Philbrook Avenue	StormTreat	LCWMD BMP 58-02	Remove trash.	\$17.00
August	Week 3	Philbrook Avenue	StormTreat	LCWMD BMP 58-03	Remove trash.	\$17.00
August	Week 3	Philbrook Avenue	StormTreat	LCWMD BMP 58-04	Remove trash.	\$17.00
September	Week 1	Darling Avenue	Bioretention Cell/Rain Garden	LCWMD BMP 405-03 & 405-04	Remove trash; weed.	\$95.00
September	Week 1	Darling Avenue	Bioretention Cell/Rain Garden	LCWMD BMP 405-05	Remove trash; weed.	\$95.00
September	Week 1	Darling Avenue	Bioretention Cell/Rain Garden	LCWMD BMP 405-06	Remove trash; weed.	\$95.00
September	Week 1	Darling Avenue	Bioretention Cell/Rain Garden	LCWMD BMP 405-07	Remove trash; weed.	\$95.00
September	Week 1	Darling Avenue	Bioretention Cell/Rain Garden	LCWMD BMP 405-08	Remove trash; weed.	\$95.00
September	Week 1	Darling Avenue	Bioretention Cell/Rain Garden	LCWMD BMP 405-09	Remove trash; weed.	\$95.00
September	Week 1	Darling Avenue	Bioretention Cell/Rain Garden	LCWMD BMP 405-11	Remove trash; weed.	\$95.00
September	Week 1	Darling Avenue	Bioretention Cell/Rain Garden	LCWMD BMP 405-12	Remove trash; weed.	\$95.00
September	Week 1	Darling Avenue	Bioretention Cell/Rain Garden	LCWMD BMP 405-13	Remove trash; weed.	\$95.00

2024 Landscaping Services Dashboard

Service Period	Week	Restoration Area	BMP Type	BMP ID#	Scope of Work	2024 Cost
September	Week 1	Darling Avenue	Bioretention Cell/Rain Garden	LCWMD BMP 62-07	Remove trash; weed.	\$95.00
September	Week 1	Gorham Road	Bioretention Cell/Rain Garden	LCWMD BMP 206-01	Remove trash; weed; maintain perennials.	\$115.00
September	Week 1	Gorham Road	Bioretention Cell/Rain Garden	LCWMD BMP 206-02	Remove trash; weed; maintain perennials.	\$115.00
September	Week 1	Gorham Road	Bioretention Cell/Rain Garden	LCWMD BMP 206-03	Remove trash; weed; maintain perennials.	\$115.00
September	Week 1	Gorham Road	Bioretention Cell/Rain Garden	LCWMD BMP 206-04	Remove trash; weed; maintain perennials.	\$115.00
September	Week 1	Gorham Road	Bioretention Cell/Rain Garden	LCWMD BMP 206-05	Remove trash; weed; maintain perennials.	\$115.00
September	Week 1	Gorham Road	Bioretention Cell/Rain Garden	LCWMD BMP 206-06 (two forebays)	Remove trash; weed; maintain perennials.	\$115.00
September	Week 1	Gorham Road	Bioretention Cell/Rain Garden	LCWMD BMP 411-07	Remove trash; weed; maintain perennials.	\$115.00
September	Week 1	Gorham Road	Bioretention Cell/Rain Garden	LCWMD BMP 411-08	Remove trash; weed; maintain perennials.	\$115.00
September	Week 1	Maine Mall Road	Bioretention Cell/Rain Garden	LCWMD BMP 208-01	Weed; remove trash; maintain perennials.	\$115.00
September	Week 1	Maine Mall Road	Bioretention Cell/Rain Garden	LCWMD BMP 208-05	Weed; remove trash; maintain perennials.	\$115.00
September	Week 1	Maine Mall Road	Bioretention Cell/Rain Garden	LCWMD BMP 208-07	Weed; remove trash; maintain perennials.	\$115.00
September	Week 1	Port Resources	Bioretention Cell/Rain Garden	LCWMD BMP 135-02	Remove trash; mow grass to 6".	\$75.00
September	Week 1	Port Resources	Bioretention Cell/Rain Garden	LCWMD BMP 135-03	Remove trash; weed.	\$100.00
September	Week 1	Port Resources	Bioretention Cell/Rain Garden	LCWMD BMP 135-06	Remove trash; weed; mow grass to 6".	\$145.00
September	Week 1	Colonel Westbrook	Landscaped Buffer	LCWMD LB 106-01	Remove trash; prune trees for visibility; weed; mow grass to 6".	\$1,000.00
September	Week 1	Colonel Westbrook	Landscaped Buffer	LCWMD LB 106-02	Remove trash; mow grass to 6".	\$220.00
September	Week 1	Colonel Westbrook	Landscaped Buffer	LCWMD LB 107-01	Remove trash.	\$55.00
September	Week 1	Mall Plaza	Landscaped Buffer	LCWMD LB 57-01	Remove trash; weed.	\$135.00
September	Week 1	Mall Plaza	Landscaped Buffer	LCWMD LB 57-02	Remove trash; weed.	\$135.00
September	Week 1	Gorham Road	Roadway Median	LCWMD BMP 206-01	Remove trash; weed.	\$92.00
September	Week 1	Gorham Road	Roadway Median	LCWMD BMP 206-02	Remove trash; weed.	\$92.00
September	Week 1	Gorham Road	Roadway Median	LCWMD BMP 206-03	Remove trash; mow.	\$145.00
September	Week 1	Gorham Road	Roadway Median	LCWMD BMP 206-04	Remove trash; mow.	\$145.00
September	Week 1	Gorham Road	Roadway Median	LCWMD BMP 206-05	Remove trash; mow.	\$145.00
September	Week 1	Gorham Road	Roadway Median	LCWMD BMP 206-06	Remove trash; mow.	\$145.00
September	Week 1	Gorham Road	Roadway Median	LCWMD BMP 411-07	Remove trash; mow.	\$145.00
September	Week 1	Gorham Road	Roadway Median	LCWMD BMP 411-08	Remove trash; mow.	\$145.00
September	Week 1	Gorham Road	Roadway Median	LCWMD LB 206-01	Remove trash; weed.	\$92.00
September	Week 1	Mall Plaza	StormTreat	LCWMD BMP 57-06	Remove trash.	\$17.00
September	Week 1	Mall Plaza	StormTreat	LCWMD BMP 57-07	Remove trash.	\$17.00
September	Week 1	Mall Plaza	StormTreat	LCWMD BMP 57-08	Remove trash.	\$17.00
September	Week 1	Mall Plaza	StormTreat	LCWMD BMP 57-09	Remove trash.	\$17.00
September	Week 1	Mall Plaza	StormTreat	LCWMD BMP 57-10	Remove trash.	\$17.00
September	Week 1	Mall Plaza	StormTreat	LCWMD BMP 57-11	Remove trash.	\$17.00
September	Week 1	Mall Plaza	StormTreat	LCWMD BMP 57-12	Remove trash.	\$17.00
September	Week 1	Mall Plaza	StormTreat	LCWMD BMP 57-13	Remove trash.	\$17.00
September	Week 1	Mall Plaza	StormTreat	LCWMD BMP 57-14	Remove trash.	\$17.00
September	Week 1	Mall Plaza	StormTreat	LCWMD BMP 57-15	Remove trash.	\$17.00
September	Week 1	Colonel Westbrook	USF	LCWMD BMP 113-01	Remove trash; mow grass to 6".	\$200.00
September	Week 1	Colonel Westbrook	USF	LCWMD BMP 501-01	Remove trash; mow grass to 6".	\$400.00
September	Week 1	Cummings Road	USF	LCWMD BMP 203-04	Remove trash; mow grass to 6".	\$160.00
September	Week 1	Darling Avenue	USF	LCWMD BMP 92-01	Remove trash; mow grass to 6".	\$110.00
September	Week 1	Darling Avenue	USF	LCWMD BMP 93-02	Remove trash; mow grass to 6".	\$55.00
September	Week 1	Maine Mall Road	USF	LCWMD BMP 208-12	Remove trash; mow grass to 6".	\$165.00
September	Week 1	Mall Plaza	USF	LCWMD BMP 49-02	Remove trash.	\$125.00

2024 Landscaping Services Dashboard

Service Period	Week	Restoration Area	BMP Type	BMP ID#	Scope of Work	2024 Cost
September	Week 1	Mall Plaza	USF	LCWMD BMP 57-16	Remove trash.	\$125.00
September	Week 1	Colonel Westbrook	Vegetated Swale	LCWMD BMP 112-02	Mow grass to 6".	\$200.00
September	Week 1	Colonel Westbrook	Vegetated Swale	LCWMD BMP 112-03	Mow grass to 6".	\$200.00
September	Week 1	Colonel Westbrook	Vegetated Swale	LCWMD BMP 501-02	Remove trash; mow grass to 6".	\$100.00
September	Week 1	Colonel Westbrook	Vegetated Swale	LCWMD BMP 501-04 (2 Thomas Drive Ditch)	Remove trash, mow grass to 6".	\$130.00
September	Week 1	Colonel Westbrook	Vegetated Swale	LCWMD BMP 501-05 (4 Thomas Drive Ditch)	Remove trash, mow grass to 6".	\$130.00
September	Week 3	Darling Avenue	Bioretention Cell/Rain Garden	LCWMD BMP 405-03 & 405-04	Remove trash; weed.	\$95.00
September	Week 3	Darling Avenue	Bioretention Cell/Rain Garden	LCWMD BMP 405-05	Remove trash; weed.	\$95.00
September	Week 3	Darling Avenue	Bioretention Cell/Rain Garden	LCWMD BMP 405-06	Remove trash; weed.	\$95.00
September	Week 3	Darling Avenue	Bioretention Cell/Rain Garden	LCWMD BMP 405-07	Remove trash; weed.	\$95.00
September	Week 3	Darling Avenue	Bioretention Cell/Rain Garden	LCWMD BMP 405-08	Remove trash; weed.	\$95.00
September	Week 3	Darling Avenue	Bioretention Cell/Rain Garden	LCWMD BMP 405-09	Remove trash; weed.	\$95.00
September	Week 3	Darling Avenue	Bioretention Cell/Rain Garden	LCWMD BMP 405-11	Remove trash; weed.	\$95.00
September	Week 3	Darling Avenue	Bioretention Cell/Rain Garden	LCWMD BMP 405-12	Remove trash; weed.	\$95.00
September	Week 3	Darling Avenue	Bioretention Cell/Rain Garden	LCWMD BMP 405-13	Remove trash; weed.	\$95.00
September	Week 3	Darling Avenue	Bioretention Cell/Rain Garden	LCWMD BMP 62-07	Remove trash; weed.	\$95.00
September	Week 3	Gorham Road	Bioretention Cell/Rain Garden	LCWMD BMP 206-01	Remove trash; weed.	\$92.00
September	Week 3	Gorham Road	Bioretention Cell/Rain Garden	LCWMD BMP 206-02	Remove trash; weed.	\$92.00
September	Week 3	Gorham Road	Bioretention Cell/Rain Garden	LCWMD BMP 206-03	Remove trash; weed.	\$92.00
September	Week 3	Gorham Road	Bioretention Cell/Rain Garden	LCWMD BMP 206-04	Remove trash; weed.	\$92.00
September	Week 3	Gorham Road	Bioretention Cell/Rain Garden	LCWMD BMP 206-05	Remove trash; weed.	\$92.00
September	Week 3	Gorham Road	Bioretention Cell/Rain Garden	LCWMD BMP 206-06 (two forebays)	Remove trash; weed.	\$92.00
September	Week 3	Gorham Road	Bioretention Cell/Rain Garden	LCWMD BMP 411-07	Remove trash; weed.	\$92.00
September	Week 3	Gorham Road	Bioretention Cell/Rain Garden	LCWMD BMP 411-08	Remove trash; weed.	\$92.00
September	Week 3	Maine Mall Road	Bioretention Cell/Rain Garden	LCWMD BMP 208-01	Remove trash; weed.	\$92.00
September	Week 3	Maine Mall Road	Bioretention	LCWMD BMP 208-05	Remove trash; weed.	\$92.00
September	Week 3	Maine Mall Road	Bioretention Cell/Rain Garden	LCWMD BMP 208-07	Remove trash; weed.	\$92.00
September	Week 3	Mall Plaza	Landscaped Buffer	LCWMD LB 57-01	Remove trash; weed.	\$135.00
September	Week 3	Mall Plaza	Landscaped Buffer	LCWMD LB 57-02	Remove trash; weed.	\$135.00
September	Week 3	Gorham Road	Roadway Median	LCWMD BMP 206-01	Remove trash; weed.	\$92.00
September	Week 3	Gorham Road	Roadway Median	LCWMD BMP 206-02	Remove trash; weed.	\$92.00
September	Week 3	Gorham Road	Roadway Median	LCWMD BMP 206-03	Remove trash; weed.	\$92.00
September	Week 3	Gorham Road	Roadway Median	LCWMD BMP 206-04	Remove trash; weed.	\$92.00
September	Week 3	Gorham Road	Roadway Median	LCWMD BMP 206-05	Remove trash; weed.	\$92.00
September	Week 3	Gorham Road	Roadway Median	LCWMD BMP 206-06	Remove trash; weed.	\$92.00
September	Week 3	Gorham Road	Roadway Median	LCWMD BMP 411-07	Remove trash; weed.	\$92.00
September	Week 3	Gorham Road	Roadway Median	LCWMD BMP 411-08	Remove trash; weed.	\$92.00
September	Week 3	Gorham Road	Roadway Median	LCWMD LB 206-01	Remove trash; weed.	\$92.00
September	Week 3	Mall Plaza	StormTreat	LCWMD BMP 57-06	Remove trash.	\$17.00
September	Week 3	Mall Plaza	StormTreat	LCWMD BMP 57-07	Remove trash.	\$17.00
September	Week 3	Mall Plaza	StormTreat	LCWMD BMP 57-08	Remove trash.	\$17.00
September	Week 3	Mall Plaza	StormTreat	LCWMD BMP 57-09	Remove trash.	\$17.00
September	Week 3	Mall Plaza	StormTreat	LCWMD BMP 57-10	Remove trash.	\$17.00
September	Week 3	Mall Plaza	StormTreat	LCWMD BMP 57-11	Remove trash.	\$17.00
September	Week 3	Mall Plaza	StormTreat	LCWMD BMP 57-12	Remove trash.	\$17.00
September	Week 3	Mall Plaza	StormTreat	LCWMD BMP 57-13	Remove trash.	\$17.00
September	Week 3	Mall Plaza	StormTreat	LCWMD BMP 57-14	Remove trash.	\$17.00
September	Week 3	Mall Plaza	StormTreat	LCWMD BMP 57-15	Remove trash.	\$17.00

2024 Landscaping Services Dashboard

Service Period	Week	Restoration Area	BMP Type	BMP ID#	Scope of Work	2024 Cost
September	Week 3	Philbrook Avenue	StormTreat	LCWMD BMP 28-01	Remove trash.	\$17.00
September	Week 3	Philbrook Avenue	StormTreat	LCWMD BMP 58-01	Remove trash.	\$17.00
September	Week 3	Philbrook Avenue	StormTreat	LCWMD BMP 58-02	Remove trash.	\$17.00
September	Week 3	Philbrook Avenue	StormTreat	LCWMD BMP 58-03	Remove trash.	\$17.00
September	Week 3	Philbrook Avenue	StormTreat	LCWMD BMP 58-04	Remove trash.	\$17.00
October	Week 1	Darling Avenue	Bioretention Cell/Rain Garden	LCWMD BMP 405-03 & 405-04	Remove trash; weed.	\$95.00
October	Week 1	Darling Avenue	Bioretention Cell/Rain Garden	LCWMD BMP 405-05	Remove trash; weed.	\$95.00
October	Week 1	Darling Avenue	Bioretention Cell/Rain Garden	LCWMD BMP 405-06	Remove trash; weed.	\$95.00
October	Week 1	Darling Avenue	Bioretention Cell/Rain Garden	LCWMD BMP 405-07	Remove trash; weed.	\$95.00
October	Week 1	Darling Avenue	Bioretention Cell/Rain Garden	LCWMD BMP 405-08	Remove trash; weed.	\$95.00
October	Week 1	Darling Avenue	Bioretention Cell/Rain Garden	LCWMD BMP 405-09	Remove trash; weed.	\$95.00
October	Week 1	Darling Avenue	Bioretention Cell/Rain Garden	LCWMD BMP 405-11	Remove trash; weed.	\$95.00
October	Week 1	Darling Avenue	Bioretention Cell/Rain Garden	LCWMD BMP 405-12	Remove trash; weed.	\$95.00
October	Week 1	Darling Avenue	Bioretention Cell/Rain Garden	LCWMD BMP 405-13	Remove trash; weed.	\$95.00
October	Week 1	Darling Avenue	Bioretention Cell/Rain Garden	LCWMD BMP 62-07	Remove trash; weed.	\$95.00
October	Week 1	Gorham Road	Bioretention Cell/Rain Garden	LCWMD BMP 206-01	Remove trash; weed; maintain perennials.	\$115.00
October	Week 1	Gorham Road	Bioretention Cell/Rain Garden	LCWMD BMP 206-02	Remove trash; weed; maintain perennials.	\$115.00
October	Week 1	Gorham Road	Bioretention Cell/Rain Garden	LCWMD BMP 206-03	Remove trash; weed; maintain perennials.	\$115.00
October	Week 1	Gorham Road	Bioretention Cell/Rain Garden	LCWMD BMP 206-04	Remove trash; weed; maintain perennials.	\$115.00
October	Week 1	Gorham Road	Bioretention Cell/Rain Garden	LCWMD BMP 206-05	Remove trash; weed; maintain perennials.	\$115.00
October	Week 1	Gorham Road	Bioretention Cell/Rain Garden	LCWMD BMP 206-06 (two forebays)	Remove trash; weed; maintain perennials.	\$115.00
October	Week 1	Gorham Road	Bioretention Cell/Rain Garden	LCWMD BMP 411-07	Remove trash; weed; maintain perennials.	\$115.00
October	Week 1	Gorham Road	Bioretention Cell/Rain Garden	LCWMD BMP 411-08	Remove trash; weed; maintain perennials.	\$115.00
October	Week 1	Maine Mall Road	Bioretention Cell/Rain Garden	LCWMD BMP 208-01	Weed; remove trash; maintain perennials.	\$115.00
October	Week 1	Maine Mall Road	Bioretention Cell/Rain Garden	LCWMD BMP 208-05	Weed; remove trash; maintain perennials.	\$115.00
October	Week 1	Maine Mall Road	Bioretention Cell/Rain Garden	LCWMD BMP 208-07	Weed; remove trash; maintain perennials.	\$115.00
October	Week 1	Port Resources	Bioretention Cell/Rain Garden	LCWMD BMP 135-02	Remove trash; mow grass to 6".	\$75.00
October	Week 1	Port Resources	Bioretention Cell/Rain Garden	LCWMD BMP 135-03	Remove trash and weed.	\$100.00
October	Week 1	Port Resources	Bioretention Cell/Rain Garden	LCWMD BMP 135-06	Remove trash; weed; mow grass to 6".	\$145.00
October	Week 1	Colonel Westbrook	Landscaped Buffer	LCWMD LB 106-01	Remove trash; prune trees for visibility; weed; mow grass to 6".	\$1,000.00
October	Week 1	Colonel Westbrook	Landscaped Buffer	LCWMD LB 106-02	Remove trash; mow grass to 6".	\$220.00
October	Week 1	Colonel Westbrook	Landscaped Buffer	LCWMD LB 107-01	Remove trash.	\$55.00
October	Week 1	Mall Plaza	Landscaped Buffer	LCWMD LB 57-01	Remove trash; weed.	\$135.00
October	Week 1	Mall Plaza	Landscaped Buffer	LCWMD LB 57-02	Remove trash; weed.	\$135.00
October	Week 1	Gorham Road	Roadway Median	LCWMD BMP 206-01	Remove trash; weed.	\$92.00
October	Week 1	Gorham Road	Roadway Median	LCWMD BMP 206-02	Remove trash; weed.	\$92.00
October	Week 1	Gorham Road	Roadway Median	LCWMD BMP 206-03	Remove trash; mow.	\$145.00
October	Week 1	Gorham Road	Roadway Median	LCWMD BMP 206-04	Remove trash; mow.	\$145.00
October	Week 1	Gorham Road	Roadway Median	LCWMD BMP 206-05	Remove trash; mow.	\$145.00
October	Week 1	Gorham Road	Roadway Median	LCWMD BMP 206-06	Remove trash; mow.	\$145.00

2024 Landscaping Services Dashboard

Service Period	Week	Restoration Area	BMP Type	BMP ID#	Scope of Work	2024 Cost
October	Week 1	Gorham Road	Roadway Median	LCWMD BMP 411-07	Remove trash; mow.	\$145.00
October	Week 1	Gorham Road	Roadway Median	LCWMD BMP 411-08	Remove trash; mow.	\$145.00
October	Week 1	Gorham Road	Roadway Median	LCWMD LB 206-01	Remove trash; weed.	\$92.00
October	Week 1	Mall Plaza	StormTreat	LCWMD BMP 57-06	Remove trash.	\$17.00
October	Week 1	Mall Plaza	StormTreat	LCWMD BMP 57-07	Remove trash.	\$17.00
October	Week 1	Mall Plaza	StormTreat	LCWMD BMP 57-08	Remove trash.	\$17.00
October	Week 1	Mall Plaza	StormTreat	LCWMD BMP 57-09	Remove trash.	\$17.00
October	Week 1	Mall Plaza	StormTreat	LCWMD BMP 57-10	Remove trash.	\$17.00
October	Week 1	Mall Plaza	StormTreat	LCWMD BMP 57-11	Remove trash.	\$17.00
October	Week 1	Mall Plaza	StormTreat	LCWMD BMP 57-12	Remove trash.	\$17.00
October	Week 1	Mall Plaza	StormTreat	LCWMD BMP 57-13	Remove trash.	\$17.00
October	Week 1	Mall Plaza	StormTreat	LCWMD BMP 57-14	Remove trash.	\$17.00
October	Week 1	Mall Plaza	StormTreat	LCWMD BMP 57-15	Remove trash.	\$17.00
October	Week 1	Colonel Westbrook	USF	LCWMD BMP 113-01	Remove trash; mow grass to 6".	\$200.00
October	Week 1	Colonel Westbrook	USF	LCWMD BMP 501-01	Remove trash; mow grass to 6".	\$400.00
October	Week 1	Cummings Road	USF	LCWMD BMP 203-04	Remove trash; mow grass to 6".	\$160.00
October	Week 1	Darling Avenue	USF	LCWMD BMP 92-01	Remove trash; mow grass to 6".	\$110.00
October	Week 1	Darling Avenue	USF	LCWMD BMP 93-02	Remove trash; mow grass to 6".	\$55.00
October	Week 1	Maine Mall Road	USF	LCWMD BMP 208-12	Remove trash; mow grass to 6".	\$165.00
October	Week 1	Colonel Westbrook	Vegetated Swale	LCWMD BMP 112-02	Mow grass to 6".	\$200.00
October	Week 1	Colonel Westbrook	Vegetated Swale	LCWMD BMP 112-03	Mow grass to 6".	\$200.00
October	Week 1	Colonel Westbrook	Vegetated Swale	LCWMD BMP 501-02	Remove trash; mow grass to 6".	\$100.00
October	Week 1	Colonel Westbrook	Vegetated Swale	LCWMD BMP 501-04 (2 Thomas Drive Ditch)	Remove trash, mow grass to 6".	\$130.00
October	Week 1	Colonel Westbrook	Vegetated Swale	LCWMD BMP 501-05 (4 Thomas Drive Ditch)	Remove trash, mow grass to 6".	\$130.00
October	Week 2	333 Western Avenue	Gravel Wetland	LCWMD BMP 98-01	Remove trash; mow vegetated slopes to 6".	\$880.00
October	Week 2	Colonel Westbrook	Gravel Wetland	LCWMD BMP 114-01 (includes primary basin and both forebays)	Remove trash; mow vegetated slopes to 6".	\$750.00
October	Week 2	Maine Mall Gravel Wetland	Gravel Wetland	LCWMD BMP 58-05	Remove trash; mow vegetated slopes to 6"; weed gravel access driveways.	\$1,200.00
October	Week 2	Mall Plaza	USF	LCWMD BMP 49-02	Remove trash; mow slopes and basin to 6".	\$1,000.00
October	Week 2	Mall Plaza	USF	LCWMD BMP 57-16	Remove trash; mow slopes and basin to 6".	\$1,000.00
October	Week 3	Darling Avenue	Bioretention Cell/Rain Garden	LCWMD BMP 405-03 & 405-04	Remove trash; weed.	\$95.00
October	Week 3	Darling Avenue	Bioretention Cell/Rain Garden	LCWMD BMP 405-05	Remove trash; weed.	\$95.00
October	Week 3	Darling Avenue	Bioretention Cell/Rain Garden	LCWMD BMP 405-06	Remove trash; weed.	\$95.00
October	Week 3	Darling Avenue	Bioretention Cell/Rain Garden	LCWMD BMP 405-07	Remove trash; weed.	\$95.00
October	Week 3	Darling Avenue	Bioretention Cell/Rain Garden	LCWMD BMP 405-08	Remove trash; weed.	\$95.00
October	Week 3	Darling Avenue	Bioretention Cell/Rain Garden	LCWMD BMP 405-09	Remove trash; weed.	\$95.00
October	Week 3	Darling Avenue	Bioretention Cell/Rain Garden	LCWMD BMP 405-11	Remove trash; weed.	\$95.00
October	Week 3	Darling Avenue	Bioretention Cell/Rain Garden	LCWMD BMP 405-12	Remove trash; weed.	\$95.00
October	Week 3	Darling Avenue	Bioretention Cell/Rain Garden	LCWMD BMP 405-13	Remove trash; weed.	\$95.00
October	Week 3	Darling Avenue	Bioretention Cell/Rain Garden	LCWMD BMP 62-07	Remove trash; weed.	\$95.00
October	Week 3	Gorham Road	Bioretention Cell/Rain Garden	LCWMD BMP 206-01	Remove trash; weed.	\$92.00
October	Week 3	Gorham Road	Bioretention Cell/Rain Garden	LCWMD BMP 206-02	Remove trash; weed.	\$92.00
October	Week 3	Gorham Road	Bioretention Cell/Rain Garden	LCWMD BMP 206-03	Remove trash; weed.	\$92.00
October	Week 3	Gorham Road	Bioretention Cell/Rain Garden	LCWMD BMP 206-04	Remove trash; weed.	\$92.00
October	Week 3	Gorham Road	Bioretention Cell/Rain Garden	LCWMD BMP 206-05	Remove trash; weed.	\$92.00
October	Week 3	Gorham Road	Bioretention Cell/Rain Garden	LCWMD BMP 206-06 (two forebays)	Remove trash; weed.	\$92.00
October	Week 3	Gorham Road	Bioretention Cell/Rain Garden	LCWMD BMP 411-07	Remove trash; weed.	\$92.00

2024 Landscaping Services Dashboard

Service Period	Week	Restoration Area	BMP Type	BMP ID#	Scope of Work	2024 Cost
October	Week 3	Gorham Road	Bioretention Cell/Rain Garden	LCWMD BMP 411-08	Remove trash; weed.	\$92.00
October	Week 3	Maine Mall Road	Bioretention Cell/Rain Garden	LCWMD BMP 208-01	Remove trash; weed.	\$92.00
October	Week 3	Maine Mall Road	Bioretention Cell/Rain Garden	LCWMD BMP 208-05	Remove trash; weed.	\$92.00
October	Week 3	Maine Mall Road	Bioretention Cell/Rain Garden	LCWMD BMP 208-07	Remove trash; weed.	\$92.00
October	Week 3	Cummings Road	Filtterra	LCWMD BMP 203-01	Remove trash; weed.	\$35.00
October	Week 3	Cummings Road	Filtterra	LCWMD BMP 203-02	Remove trash; weed.	\$35.00
October	Week 3	Cummings Road	Filtterra	LCWMD BMP 203-03	Remove trash; weed.	\$35.00
October	Week 3	Cummings Road	Filtterra	LCWMD BMP 203-05 (two bays)	Remove trash; weed.	\$55.00
October	Week 3	Darling Avenue	Filtterra	LCWMD BMP 405-01	Remove trash; weed.	\$20.00
October	Week 3	Darling Avenue	Filtterra	LCWMD BMP 405-02	Remove trash; weed.	\$20.00
October	Week 3	Darling Avenue	Filtterra	LCWMD BMP 62-01 (two bays)	Remove trash; weed.	\$35.00
October	Week 3	Darling Avenue	Filtterra	LCWMD BMP 62-02	Remove trash; weed.	\$20.00
October	Week 3	Darling Avenue	Filtterra	LCWMD BMP 62-03	Remove trash; weed.	\$20.00
October	Week 3	Maine Mall Road	Filtterra	LCWMD BMP 208-02	Remove trash; weed.	\$40.00
October	Week 3	Maine Mall Road	Filtterra	LCWMD BMP 208-03	Remove trash; weed.	\$40.00
October	Week 3	Maine Mall Road	Filtterra	LCWMD BMP 208-06 (two bays)	Remove trash; weed.	\$55.00
October	Week 3	Maine Mall Road	Filtterra	LCWMD BMP 208-09 (locked solid cover, key is required for access to unit)	Remove trash.	\$40.00
October	Week 3	Maine Mall Road	Filtterra	LCWMD BMP 208-10 (behind guardrail)	Remove trash; weed.	\$40.00
October	Week 3	Maine Mall Road	Filtterra	LCWMD BMP 208-11 (behind guardrail)	Remove trash; weed.	\$40.00
October	Week 3	Maine Mall Road	Filtterra	LCWMD BMP 208-13 (behind guardrail)	Remove trash; weed.	\$40.00
October	Week 3	Maine Mall Road	Filtterra	LCWMD BMP 208-15 (locked solid cover, key is required for access to unit)	Remove trash.	\$40.00
October	Week 3	Maine Mall Road	Filtterra	LCWMD BMP 208-16	Remove trash; weed.	\$40.00
October	Week 3	Maine Mall Road	Filtterra	LCWMD BMP 208-17 (two bays)	Remove trash; weed.	\$55.00
October	Week 3	Philbrook Avenue	Filtterra	LCWMD BMP 28-02	Remove trash; weed.	\$35.00
October	Week 3	Philbrook Avenue	Filtterra	LCWMD BMP 402-03	Remove trash; weed.	\$35.00
October	Week 3	Philbrook Avenue	Filtterra	LCWMD BMP 402-04	Remove trash; weed.	\$35.00
October	Week 3	Mall Plaza	Landscaped Buffer	LCWMD LB 57-01	Remove trash; weed.	\$135.00
October	Week 3	Mall Plaza	Landscaped Buffer	LCWMD LB 57-02	Remove trash; weed.	\$135.00
October	Week 3	Gorham Road	Roadway Median	LCWMD BMP 206-01	Remove trash; weed.	\$92.00
October	Week 3	Gorham Road	Roadway Median	LCWMD BMP 206-02	Remove trash; weed.	\$92.00
October	Week 3	Gorham Road	Roadway Median	LCWMD BMP 206-03	Remove trash; weed.	\$92.00
October	Week 3	Gorham Road	Roadway Median	LCWMD BMP 206-04	Remove trash; weed.	\$92.00
October	Week 3	Gorham Road	Roadway Median	LCWMD BMP 206-05	Remove trash; weed.	\$92.00
October	Week 3	Gorham Road	Roadway Median	LCWMD BMP 206-06	Remove trash; weed.	\$92.00
October	Week 3	Gorham Road	Roadway Median	LCWMD BMP 411-07	Remove trash; weed.	\$92.00
October	Week 3	Gorham Road	Roadway Median	LCWMD BMP 411-08	Remove trash; weed.	\$92.00
October	Week 3	Gorham Road	Roadway Median	LCWMD LB 206-01	Remove trash; weed.	\$92.00
October	Week 3	Mall Plaza	StormTreat	LCWMD BMP 57-06	Remove trash.	\$17.00
October	Week 3	Mall Plaza	StormTreat	LCWMD BMP 57-07	Remove trash.	\$17.00
October	Week 3	Mall Plaza	StormTreat	LCWMD BMP 57-08	Remove trash.	\$17.00
October	Week 3	Mall Plaza	StormTreat	LCWMD BMP 57-09	Remove trash.	\$17.00
October	Week 3	Mall Plaza	StormTreat	LCWMD BMP 57-10	Remove trash.	\$17.00
October	Week 3	Mall Plaza	StormTreat	LCWMD BMP 57-11	Remove trash.	\$17.00
October	Week 3	Mall Plaza	StormTreat	LCWMD BMP 57-12	Remove trash.	\$17.00
October	Week 3	Mall Plaza	StormTreat	LCWMD BMP 57-13	Remove trash.	\$17.00
October	Week 3	Mall Plaza	StormTreat	LCWMD BMP 57-14	Remove trash.	\$17.00
October	Week 3	Mall Plaza	StormTreat	LCWMD BMP 57-15	Remove trash.	\$17.00
October	Week 3	Philbrook Avenue	StormTreat	LCWMD BMP 28-01	Remove trash.	\$17.00
October	Week 3	Philbrook Avenue	StormTreat	LCWMD BMP 58-01	Remove trash.	\$17.00
October	Week 3	Philbrook Avenue	StormTreat	LCWMD BMP 58-02	Remove trash.	\$17.00
October	Week 3	Philbrook Avenue	StormTreat	LCWMD BMP 58-03	Remove trash.	\$17.00
October	Week 3	Philbrook Avenue	StormTreat	LCWMD BMP 58-04	Remove trash.	\$17.00
November	Week 1	Darling Avenue	Bioretention Cell/Rain Garden	LCWMD BMP 405-03 & 405-04	Remove trash; cut vegetation and perennials down, remove and dispose of biomass.	\$165.00
November	Week 1	Darling Avenue	Bioretention Cell/Rain Garden	LCWMD BMP 405-05	Remove trash; cut vegetation and perennials down, remove and dispose of biomass.	\$165.00
November	Week 1	Darling Avenue	Bioretention Cell/Rain Garden	LCWMD BMP 405-06	Remove trash; cut vegetation and perennials down, remove and dispose of biomass.	\$165.00

2024 Landscaping Services Dashboard

Service Period	Week	Restoration Area	BMP Type	BMP ID#	Scope of Work	2024 Cost
November	Week 1	Darling Avenue	Bioretention Cell/Rain Garden	LCWMD BMP 405-07	Remove trash; cut vegetation and perennials down, remove and dispose of biomass.	\$165.00
November	Week 1	Darling Avenue	Bioretention Cell/Rain Garden	LCWMD BMP 405-08	Remove trash; cut vegetation and perennials down, remove and dispose of biomass.	\$165.00
November	Week 1	Darling Avenue	Bioretention Cell/Rain Garden	LCWMD BMP 405-09	Remove trash; cut vegetation and perennials down, remove and dispose of biomass.	\$165.00
November	Week 1	Darling Avenue	Bioretention Cell/Rain Garden	LCWMD BMP 405-11	Remove trash; cut vegetation and perennials down, remove and dispose of biomass.	\$165.00
November	Week 1	Darling Avenue	Bioretention Cell/Rain Garden	LCWMD BMP 405-12	Remove trash; cut vegetation and perennials down, remove and dispose of biomass.	\$165.00
November	Week 1	Darling Avenue	Bioretention Cell/Rain Garden	LCWMD BMP 405-13	Remove trash; cut vegetation and perennials down, remove and dispose of biomass.	\$165.00
November	Week 1	Darling Avenue	Bioretention Cell/Rain Garden	LCWMD BMP 62-07	Remove trash; cut vegetation and perennials down, remove and dispose of biomass.	\$165.00
November	Week 1	Gorham Road	Bioretention Cell/Rain Garden	LCWMD BMP 206-01	Remove trash; cut vegetation and perennials down, remove and dispose of biomass.	\$300.00
November	Week 1	Gorham Road	Bioretention Cell/Rain Garden	LCWMD BMP 206-02	Remove trash; cut vegetation and perennials down, remove and dispose of biomass.	\$300.00
November	Week 1	Gorham Road	Bioretention Cell/Rain Garden	LCWMD BMP 206-03	Remove trash; cut vegetation and perennials down, remove and dispose of biomass.	\$300.00
November	Week 1	Gorham Road	Bioretention Cell/Rain Garden	LCWMD BMP 206-04	Remove trash; cut vegetation and perennials down, remove and dispose of biomass.	\$300.00
November	Week 1	Gorham Road	Bioretention Cell/Rain Garden	LCWMD BMP 206-05	Remove trash; cut vegetation and perennials down, remove and dispose of biomass.	\$300.00
November	Week 1	Gorham Road	Bioretention Cell/Rain Garden	LCWMD BMP 206-06 (two forebays)	Remove trash; cut vegetation and perennials down, remove and dispose of biomass.	\$300.00
November	Week 1	Gorham Road	Bioretention Cell/Rain Garden	LCWMD BMP 411-07	Remove trash; cut vegetation and perennials down, remove and dispose of biomass.	\$300.00
November	Week 1	Gorham Road	Bioretention Cell/Rain Garden	LCWMD BMP 411-08	Remove trash; cut vegetation and perennials down, remove and dispose of biomass.	\$300.00
November	Week 1	Maine Mall Road	Bioretention Cell/Rain Garden	LCWMD BMP 208-01	Remove trash; cut vegetation and perennials down, remove and dispose of biomass.	\$165.00
November	Week 1	Maine Mall Road	Bioretention Cell/Rain Garden	LCWMD BMP 208-05	Remove trash; cut vegetation and perennials down, remove and dispose of biomass.	\$100.00
November	Week 1	Maine Mall Road	Bioretention Cell/Rain Garden	LCWMD BMP 208-07	Remove trash; cut vegetation and perennials down, remove and dispose of biomass.	\$165.00
November	Week 1	Port Resources	Bioretention Cell/Rain Garden	LCWMD BMP 135-02	Remove trash; cut vegetation and perennials down, remove and dispose of biomass.	\$140.00
November	Week 1	Port Resources	Bioretention Cell/Rain Garden	LCWMD BMP 135-03	Remove trash; cut vegetation and perennials down, remove and dispose of biomass.	\$140.00
November	Week 1	Port Resources	Bioretention Cell/Rain Garden	LCWMD BMP 135-06	Remove trash; cut vegetation and perennials down, remove and dispose of biomass.	\$145.00
November	Week 3	333 Western Avenue	Gravel Wetland	LCWMD BMP 98-01	Remove trash; cut vegetation in basin and forebay to ground level, remove and dispose of biomass.	\$5,500.00
November	Week 3	Colonel Westbrook	Gravel Wetland	LCWMD BMP 114-01 (includes primary basin and both forebays)	Remove trash; cut vegetation in basin and forebays to ground level, remove and dispose of biomass.	\$5,500.00

2024 Landscaping Services Dashboard

Service Period	Week	Restoration Area	BMP Type	BMP ID#	Scope of Work	2024 Cost
November	Week 3	Maine Mall Gravel Wetland	Gravel Wetland	LCWMD BMP 58-05	Remove trash; cut vegetation in basin and forebay to ground level, remove and dispose of biomass.	\$5,500.00
November	Week 1	Colonel Westbrook	Landscaped Buffer	LCWMD LB 106-01	Remove trash; cut vegetation and perennials down, remove and dispose of biomass.	\$750.00
November	Week 1	Colonel Westbrook	Landscaped Buffer	LCWMD LB 106-02	Remove trash.	\$55.00
November	Week 1	Colonel Westbrook	Landscaped Buffer	LCWMD LB 107-01	Remove trash.	\$55.00
November	Week 1	Gorham Road	Roadway Median	LCWMD BMP 206-01	Remove trash; weed.	\$92.00
November	Week 1	Gorham Road	Roadway Median	LCWMD BMP 206-02	Remove trash; weed.	\$92.00
November	Week 1	Gorham Road	Roadway Median	LCWMD BMP 206-03	Remove trash; mow.	\$145.00
November	Week 1	Gorham Road	Roadway Median	LCWMD BMP 206-04	Remove trash; mow.	\$145.00
November	Week 1	Gorham Road	Roadway Median	LCWMD BMP 206-05	Remove trash; mow.	\$145.00
November	Week 1	Gorham Road	Roadway Median	LCWMD BMP 206-06	Remove trash; mow.	\$145.00
November	Week 1	Gorham Road	Roadway Median	LCWMD BMP 411-07	Remove trash; mow.	\$145.00
November	Week 1	Gorham Road	Roadway Median	LCWMD BMP 411-08	Remove trash; mow.	\$145.00
November	Week 1	Gorham Road	Roadway Median	LCWMD LB 206-01	Remove trash; weed.	\$92.00
November	Week 1	Colonel Westbrook	USF	LCWMD BMP 113-01	Remove trash.	\$30.00
November	Week 1	Colonel Westbrook	USF	LCWMD BMP 501-01	Remove trash.	\$30.00
November	Week 1	Cummings Road	USF	LCWMD BMP 203-04	Remove trash.	\$35.00
November	Week 1	Darling Avenue	USF	LCWMD BMP 92-01	Remove trash.	\$30.00
November	Week 1	Darling Avenue	USF	LCWMD BMP 93-02	Remove trash.	\$30.00
November	Week 1	Maine Mall Road	USF	LCWMD BMP 208-12	Remove trash.	\$30.00
November	Week 1	Mall Plaza	USF	LCWMD BMP 49-02	Remove trash.	\$125.00
November	Week 1	Mall Plaza	USF	LCWMD BMP 57-16	Remove trash.	\$125.00
November	Week 3	Gorham Road	Roadway Median	LCWMD BMP 206-01	Remove trash; weed.	\$92.00
November	Week 3	Gorham Road	Roadway Median	LCWMD BMP 206-02	Remove trash; weed.	\$92.00
November	Week 3	Gorham Road	Roadway Median	LCWMD BMP 206-03	Remove trash; weed.	\$92.00
November	Week 3	Gorham Road	Roadway Median	LCWMD BMP 206-04	Remove trash; weed.	\$92.00
November	Week 3	Gorham Road	Roadway Median	LCWMD BMP 206-05	Remove trash; weed.	\$92.00
November	Week 3	Gorham Road	Roadway Median	LCWMD BMP 206-06	Remove trash; weed.	\$92.00
November	Week 3	Gorham Road	Roadway Median	LCWMD BMP 411-07	Remove trash; weed.	\$92.00
November	Week 3	Gorham Road	Roadway Median	LCWMD BMP 411-08	Remove trash; weed.	\$92.00
November	Week 3	Gorham Road	Roadway Median	LCWMD LB 206-01	Remove trash; weed.	\$92.00
On-Call		TBD	TBD	TBD	TBD	\$10,000.00
Total						\$137,799.00

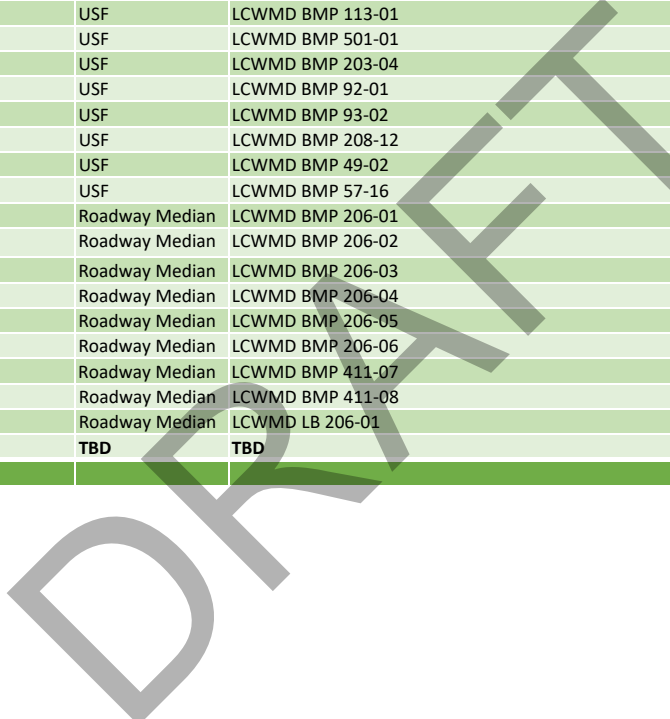

ATTACHMENT E



Amendment to Pavement Sweeping Services Agreement

This Amendment to Pavement Sweeping Services Agreement (“**Amendment**”), dated as of **November 15, 2023**, is entered into by and between **Maritime Farms & Land Management, LLC**, a Maine limited liability company, with a mailing address of P.O. Box 62, Windham, Maine 04062 (“**Service Provider**”) and the **Long Creek Watershed Management District**, a quasi-municipal, special purpose district established as a separate legal entity and instrumentality and body corporate and politic under the laws of the State of Maine, with a mailing address of 35 Main Street, Suite 3, Windham, Maine 04062 (“**LCWMD**”).

WHEREAS, Service Provider and LCWMD entered into a Pavement Sweeping Services Agreement (“**Agreement**”) dated January 4, 2021;

WHEREAS, pursuant to Section 7.1 of the Agreement, the term of the Agreement is through December 31, 2023, provided, however, that the Agreement may be extended for up to two additional one-year terms — calendar years 2024 and 2025 — subject to the mutual agreement of the parties on pricing and the scope of work for each extension year;

WHEREAS, Section 7.1 of the Agreement provides that at least 90 days before the start of the 2024 calendar year, LCWMD will send the Service Provider a letter of intent informing the Service Provider of LCWMD’s desire to extend the Agreement, or not;

WHEREAS, LCWMD sent the Service Provider a letter of intent on September 18, 2023, informing the Service Provider of LCWMD’s desire to extend the Agreement for calendar year 2024;

WHEREAS, LCWMD requested a proposal from Service Provider in its *Amendment to Pavement Sweeping Services Agreement Request for Proposal* dated September 18, 2023, for the provision of certain Services (the “**RFP**”) attached hereto as **Exhibit A**;

WHEREAS, Section 7.1 of the Agreement provides that if LCWMD desires to extend the Agreement, the parties will then have 30 days from the date of LCWMD’s letter of intent to negotiate the terms of the extension for calendar year 2024;

WHEREAS, Service Provider submitted a completed *2024 Pavement Sweeping Services Proposal Form* for the provision of Services to LCWMD (the “**Proposal**”) attached hereto as **Exhibit B**;

WHEREAS, Service Provider and LCWMD have reached an agreement to extend the term of the Agreement through December 31, 2024.

NOW, THEREFORE, in consideration of the mutual covenants and agreements set forth in this Amendment and for other good and valuable consideration, the receipt and sufficiency of which are hereby acknowledged, Service Provider and LCWMD agree as follows:

1. Services.

1.1 Service Provider shall provide to LCWMD the services (the "**Services**") set out in the statement of work ("**Statement of Work**") which is a part of the RFP attached hereto as **Exhibit A**.

1.2 The Service Provider shall provide the Services (a) in accordance with the terms of and subject to the conditions set forth in the Statement of Work in **Exhibit A**, Service Provider's Proposal (attached hereto as **Exhibit B**), the Pavement Sweeping Services Agreement dated January 4, 2021, and this Amendment.

2. Term, Termination, and Survival.

This term of the Agreement is extended to December 31, 2024.

[SIGNATURE PAGE FOLLOWS]

DRAFT

IN WITNESS WHEREOF, the Parties hereto have caused this Agreement to be executed as of the Effective Date by their respective authorized officers.

MARITIME FARMS & LAND MANAGEMENT, LLC

By: _____
David R. Moore

Its:

LONG CREEK WATERSHED MANAGEMENT DISTRICT

By: _____
Peter J. Carney
Its: Executive Director

DRAFT

Exhibits

Exhibit A – Request for Proposal, Including Statement of Work

Exhibit B – Service Provider’s Proposal

EXHIBIT A
REQUEST FOR PROPOSAL, INCLUDING STATEMENT OF WORK

DRAFT



35 Main Street, Suite #3
Windham, ME 04062
207.317.7189
www.restorelongcreek.org

VIA EMAIL ONLY TO DAVE@MARITIMEFARMS.COM

September 18, 2023

David R. Moore
Maritime Farms & Land Management, LLC
P.O. Box 62
Windham, ME 04062

RE: Pavement Sweeping Services Agreement; One-Year Extension for 2024

Dear Dave:

The Pavement Sweeping Services Agreement ("Agreement") between the Long Creek Watershed Management District and Maritime Farms & Land Management, LLC is set to expire on December 31, 2023. However, Section 7.1 of the Agreement provides that the Agreement may be extended for up to two additional one-year terms — calendar years 2024 and 2025 — subject to the mutual agreement of the parties on pricing and the scope of work for each extension year.

Pursuant to Section 7.1 of the Agreement, the District is hereby requesting a proposal from Maritime Farms & Land Management, LLC to extend the term of the Agreement for one additional year to December 31, 2024. The scope of work for which the proposal is sought is set forth in the original Request for Proposals, which is attached to the Agreement, subject to the revised acreages in the attached Request for Proposal dated September 18, 2023. As provided for in Section 7.1 of the Agreement, the parties have 30 days from the date of this letter of intent to negotiate the terms of an extension for calendar year 2024.

Any extension of the Agreement will be subject to approval by the District's Board of Directors. If the Board approves the extension, an amendment to the Agreement will be provided to extend the term of the Agreement to December 31, 2024, and to incorporate any agreed upon changes to the price and scope of work. All provisions of the Agreement not modified by the Amendment will remain in full force and effect.

If you have any questions or concerns, please contact me by phone at (207) 894-4320 or electronic mail to pcarney@restorelongcreek.org.

Sincerely,

Peter J. Carney, Executive Director



LONG CREEK WATERSHED MANAGEMENT DISTRICT
Request for Proposal
Amendment to Pavement Sweeping Services Agreement
September 14, 2023

1. INTRODUCTION.

The Long Creek Watershed Management District (“LCWMD”) is seeking a proposal from Maritime Farms & Land Management, LLC to extend its current Pavement Sweeping Services Agreement (“Agreement”) into the 2024 calendar year to perform pavement sweeping in the Long Creek Watershed.

2. STATEMENT OF WORK.

A. Scope of Pavement Sweeping Services.

The scope of work for which the proposal is sought is set forth in the original Request for Proposals, which is attached to the Agreement, subject to the revised acreages in **Attachment A**. The table in **Attachment A** lists the parcels upon which the Pavement Sweeping Services will be performed and identifies the LCWMD-assigned parcel number for each parcel, the parcel’s street address, and the acreage of pavement to be swept on the parcel.

The total area of pavement anticipated to be managed in 2024 by LCMWD for sweeping is approximately 300 acres, all of which is swept three times annually. Within the 300 acres of LCWMD-managed pavement, LCWMD has identified approximately 68 acres as “Hot Spots” which are swept two additional times annually for a total of five annual sweeping events.

B. Contract for Services.

If the Agreement is extended for the 2024 calendar year, the extension will be effectuated by an Amendment to the Pavement Sweeping Services Agreement dated January 4, 2021. All provisions of the original contract not modified by the Amendment remain in full force and effect.

C. Duration of the Contract.

Per Section 7.1 of the January 4, 2021, Pavement Sweeping Services Agreement, LCWMD reserved the right to negotiate two additional one-year renewals of the Pavement Sweeping

Services Agreement subject to the mutual agreement of the parties on pricing and the scope of work for each extension year. The Pavement Sweeping Services Agreement provides that at least 90 days before the start of the 2024 calendar year LCWMD is to send the Service Provider a letter of intent informing the Service Provider of LCWMD's desire to extend the Agreement, or not. If LCWMD desires to extend the Agreement, the parties have 30 days from the date of LCWMD's letter of intent to negotiate the terms of the extension for calendar year 2024. If the Agreement is extended for the 2024 calendar year, the term of the extended Agreement will be through December 31, 2024.

3. MATERIALS TO BE SUBMITTED.

A proposal must be based on a per acre unit cost and must include a completed Proposal Form as provided in **Attachment B**.

ATTACHMENTS:

- A. Parcel List
- B. Proposal Form

DRAFT

**ATTACHMENT A:
Parcel List**

DRAFT

**Long Creek Watershed Management District
2024 Pavement Sweeping Services
Parcel List (last revised 9/18/2023)**

Parcel	Street Address	Municipality	Full Sweep	Hot Spot Curb
3	109 District Rd	Portland	5.98	0.31
4	70 District Rd	Portland	0.44	0.00
5	94 Johnson Road	Portland	0.66	0.06
6	98 Johnson Rd	Portland	0.14	0.00
10	Sable Oaks & Country Club Drive	South Portland	6.19	1.92
11	85 Scott DR	South Portland	0.84	0.37
12	65 Gannett DR	South Portland	1.93	0.83
13	119 Gannett DR	South Portland	1.55	0.51
14	155 Gannett Drive	South Portland	0.90	0.40
15	207 Gannett DR	South Portland	0.91	0.30
16	295 Gannett DR	South Portland	4.49	1.49
17	324 Gannett Drive	South Portland	1.09	0.31
18	202 Gannett Drive	South Portland	0.76	0.34
19	192 Gannett DR	South Portland	1.29	0.54
20	176 Gannett DR	South Portland	0.84	0.46
21	100 Gannett DR	South Portland	1.27	0.49
22	2 Gannett DR	South Portland	7.63	1.29
23	240 Running Hill RD	South Portland	4.53	0.85
25	41 Donald B. Dean Dr	South Portland	0.86	0.35
27	75 John Roberts Road	South Portland	4.94	0.82
28	0 Philbrook Ave	South Portland	0.07	0.05
29	290 Maine Mall RD	South Portland	11.60	1.45
30	364 Maine Mall RD	South Portland	31.38	3.27
31	400 Maine Mall RD	South Portland	11.15	1.03
32	7 Philbrook Ave	South Portland	0.27	0.14
34	303 Maine Mall RD	South Portland	1.92	0.40
36	415 Maine Mall RD	South Portland	4.29	0.18
37	461 Maine Mall Rd	South Portland	1.77	0.35
38	82 Running Hill RD	South Portland	5.29	0.94
39	175 Running Hill RD	South Portland	3.70	0.86
40	200 Running Hill RD	South Portland	7.10	1.18
41	0 Running Hill Road	South Portland	2.13	0.23
44	600 Sable Oaks DR	South Portland	2.65	0.86
45	303 Sable Oaks DR	South Portland	1.50	0.51
46	707 Sable Oaks DR	South Portland	1.92	0.37
47	505 Country Club Drive	South Portland	1.56	0.17
48	200 Sable Oaks Dr	South Portland	4.20	1.02
49	220 Maine Mall Road	South Portland	0.62	0.03
51	198 Maine Mall RD	South Portland	5.02	0.93
53	269 Maine Mall RD	South Portland	0.92	0.17
54	195 Maine Mall RD	South Portland	0.93	0.34
55	227 Maine Mall RD	South Portland	1.58	0.35
56	419 Gorham RD	South Portland	0.97	0.34
57	220 Maine Mall RD	South Portland	7.20	1.38
58	350 Philbrook Ave	South Portland	0.23	0.02

**Long Creek Watershed Management District
2024 Pavement Sweeping Services
Parcel List (last revised 9/18/2023)**

59	244 Western AVE	South Portland	0.94	0.15
60	80 Foden Road	South Portland	1.05	0.34
61	100 Foden RD	South Portland	2.94	0.63
62	311 Darling AVE	South Portland	3.57	0.76
63	225 Gorham RD	South Portland	3.42	0.99
64	55 Foden RD	South Portland	1.36	0.36
65	343 Gorham Road	South Portland	1.91	0.31
66	415 Philbrook AVE	South Portland	2.22	0.35
67	415 Philbrook AVE	South Portland	4.81	0.71
68	0 Philbrook Ave	South Portland	0.14	0.08
69	264 Gorham RD	South Portland	1.70	0.26
70	333 Clarks Pond Park	South Portland	2.79	0.53
71	200 Gorham Road	South Portland	2.46	0.86
72	200 Gorham Road	South Portland	1.11	0.22
78	245 Western AVE	South Portland	0.78	0.28
79	125 Western Ave	South Portland	0.29	0.08
80	209 Western Ave	South Portland	0.87	0.19
83	50 Foden Road	South Portland	1.43	0.39
84	265 Western Ave	South Portland	1.14	0.32
85	2 Foden Road	South Portland	2.74	0.39
86	133 Pope RD	South Portland	0.66	0.27
87	5 Foden RD	South Portland	9.22	1.63
88	90 Maine Mall Road	South Portland	1.15	0.28
89	53 Darling AVE	South Portland	1.12	0.32
90	75 Darling AVE	South Portland	1.03	0.22
91	95 Darling AVE	South Portland	1.35	0.42
92	123 Darling Ave	South Portland	0.47	0.09
93	123 Darling AVE	South Portland	2.06	0.35
98	333 Western AVE	South Portland	7.72	0.94
99	443 Western AVE	South Portland	5.57	0.90
100	371 Western AVE	South Portland	0.55	0.16
102	316 Western AVE	South Portland	3.68	1.04
104	118 Johnson RD	Portland	1.24	0.00
106	1 Thomas Drive	Westbrook	3.62	0.97
109	33 Thomas DR	Westbrook	2.57	0.31
110	39 Thomas DR	Westbrook	1.19	0.40
111	45 Thomas DR	Westbrook	1.14	0.46
112	12 Thomas Drive	Westbrook	0.94	0.21
113	20 Thomas Drive	Westbrook	1.56	0.10
114	8 Thomas DR	Westbrook	0.86	0.25
115	10 Thomas Dr	Westbrook	1.59	0.40
116	4 Thomas DR	Westbrook	1.77	0.36
117	860 Spring ST	Westbrook	1.59	0.13
118	2 Thomas Drive	Westbrook	0.42	0.12
119	510 County RD	Westbrook	2.19	0.25
120	5 Karen DR	Westbrook	1.46	0.02

**Long Creek Watershed Management District
2024 Pavement Sweeping Services
Parcel List (last revised 9/18/2023)**

122	396 County RD	Westbrook	0.81	0.27
124	85 Scott Drive	Westbrook	0.13	0.09
126	600 County RD	Westbrook	1.02	0.42
127	340 County RD	Westbrook	1.69	0.12
128	865 Spring ST	Westbrook	1.84	0.20
129	85 Scott Drive	Westbrook	0.23	0.09
130	969 Spring ST	Westbrook	0.80	0.20
131	171 Philbrook Ave.	South Portland	1.12	0.25
132	490 Payne Rd	Scarborough	3.94	0.44
133	555 Maine Mall Road	South Portland	1.89	0.50
134	696 Westbrook St	South Portland	2.43	0.38
135	280 Gannett Drive	South Portland	2.39	0.88
136	594 County Road	Westbrook	4.04	1.20
137	333 Clarks Pond Park	South Portland	1.88	0.38
138	333 Clarks Pond Park	South Portland	2.40	0.33
143	80 John Roberts Road	South Portland	0.62	0.00
145	290 Maine Mall Rd	South Portland	0.94	0.06
146	291 Maine Mall Rd	South Portland	1.20	0.21
203	Cummings Rd	South Portland	2.19	2.19
206	Gorham Road	South Portland	2.84	2.84
208	Maine Mall Rd	South Portland	2.89	2.89
301	MTA Crosby Lot	South Portland	3.64	0.17
402	Philbrook Ave	South Portland	2.09	2.09
405	Darling Ave	South Portland	1.07	1.07
411	Gorham Road	South Portland	0.63	0.63
501	Thomas Dr	Westbrook	1.39	1.39
502	Scott Dr	Westbrook	1.12	1.12
503	Ledgeview Dr	Westbrook	0.38	0.38
504	Karen Dr	Westbrook	0.51	0.51

Totals:	299.67	68.27
---------	--------	-------

**ATTACHMENT B:
Proposal Form**

DRAFT



2024 Pavement Sweeping Services Proposal Form

2024 Pavement Sweeping Unit Prices:

Sweeping Event	Acres	Unit Price Per Acre	Price per Event (# of acres x unit price)
Spring Sweep: Large Particle Collection	300	\$	\$
Spring Sweep: Collection of Fines	300	\$	\$
Hot Spot Sweep (August)	68	\$	\$
Hot Spot Sweep (September)	68	\$	\$
Fall Sweep	300	\$	\$
		TOTAL	\$

DRAFT

EXHIBIT B
PROPOSAL

DRAFT



2024 Pavement Sweeping Services Proposal Form

2024 Pavement Sweeping Unit Prices:

Sweeping Event	Acres	Unit Price Per Acre	Price per Event (# of acres x unit price)
Spring Sweep: Large Particle Collection	300	\$ 209.62	\$ 62,886
Spring Sweep: Collection of Fines	300	\$ 209.62	\$ 62,886
Hot Spot Sweep (August)	68	\$ 209.62	\$ 14,254.16
Hot Spot Sweep (September)	68	\$ 209.62	\$ 14,254.16
Fall Sweep	300	\$ 209.62	\$ 62,886
TOTAL			\$ 217,166.30

DRAFT

ATTACHMENT F



Amendment to Catch Basin Inspection and Cleaning Services Agreement

This Amendment to Catch Basin Inspection and Cleaning Services Agreement (“**Amendment**”), dated as of **November 15, 2023**, is entered into by and between **Clean Venture, Inc.**, a New Jersey corporation, with offices located at 201 South First Street, Elizabeth, New Jersey 07206 (“**Service Provider**”) and the **Long Creek Watershed Management District**, a quasi-municipal, special purpose district established as a separate legal entity and instrumentality and body corporate and politic under the laws of the State of Maine, with a mailing address of 35 Main Street, Suite 3, Windham, Maine 04062 (“**LCWMD**”).

WHEREAS, Service Provider and LCWMD entered into a Catch Basin Inspection and Cleaning Services Agreement (“**Agreement**”) dated January 4, 2021;

WHEREAS, pursuant to Section 7.1 of the Agreement, the term of the Agreement is through December 31, 2023, provided, however, that the Agreement may be extended for up to two additional one-year terms — calendar years 2024 and 2025 — subject to the mutual agreement of the parties on pricing and the scope of work for each extension year;

WHEREAS, Section 7.1 of the Agreement provides that at least 90 days before the start of the 2024 calendar year, LCWMD will send the Service Provider a letter of intent informing the Service Provider of LCWMD’s desire to extend the Agreement, or not;

WHEREAS, LCWMD sent the Service Provider a letter of intent on August 22, 2023, informing the Service Provider of LCWMD’s desire to extend the Agreement for calendar year 2024;

WHEREAS, LCWMD requested a proposal from Service Provider in its letter of intent dated August 22, 2023, for the provision of certain Services (the “**RFP**”) attached hereto as **Exhibit A**;

WHEREAS, Section 7.1 of the Agreement provides that if LCWMD desires to extend the Agreement, the parties will then have 30 days from the date of LCWMD’s letter of intent to negotiate the terms of the extension for calendar year 2024;

WHEREAS, Service Provider submitted a *Long Creek Catch Basin Cleaning* proposal dated August 28, 2023, for the provision of Services to LCWMD (the “**Proposal**”) attached hereto as **Exhibit B**;

WHEREAS, Service Provider and LCWMD have reached an agreement to extend the term of the Agreement through December 31, 2024.

NOW, THEREFORE, in consideration of the mutual covenants and agreements set forth in this Amendment and for other good and valuable consideration, the receipt and sufficiency of which are hereby acknowledged, Service Provider and LCWMD agree as follows:

1. Services.

1.1 Service Provider shall provide to LCWMD the Services set out in the Statement of Work, without amendment, which is a part of the Agreement.

1.2 The Service Provider shall provide the Services (a) in accordance with the terms of and subject to the conditions set forth in the Agreement, subject to the amended fee set forth in Service Provider's Proposal (attached hereto as **Exhibit B**), and this Amendment.

2. Term, Termination, and Survival.

This term of the Agreement is extended to December 31, 2024.

[SIGNATURE PAGE FOLLOWS]

DRAFT

IN WITNESS WHEREOF, the Parties hereto have caused this Agreement to be executed as of the Effective Date by their respective authorized officers.

CLEAN VENTURE, INC.

By: _____
Signature

Its:

LONG CREEK WATERSHED MANAGEMENT DISTRICT

By: _____
Peter J. Carney
Its: Executive Director

DRAFT

Exhibits

Exhibit A – Request for Proposal, Including Statement of Work

Exhibit B – Service Provider’s Proposal

EXHIBIT A
REQUEST FOR PROPOSAL, INCLUDING STATEMENT OF WORK

DRAFT



35 Main Street, Suite #3
Windham, ME 04062
207.317.7189
www.restorelongcreek.org

VIA EMAIL ONLY TO RMELDRUM@REPUBLICSERVICES.COM

August 22, 2023

Randy Meldrum
Clean Venture, Inc.
201 South First Street
Elizabeth, New Jersey 07206

RE: Catch Basin Inspection and Cleaning Services Agreement; One-Year Extension for 2024

Dear Randy:

The Catch Basin Inspection and Cleaning Services Agreement (“Agreement”) between the Long Creek Watershed Management District and Clean Venture, Inc. is set to expire on December 31, 2023. However, Section 7.1 provides that the Agreement may be extended for up to two additional one-year terms — calendar years 2024 and 2025 — subject to the mutual agreement of the parties on pricing and the scope of work for each extension year.

Pursuant to Section 7.1, the District is hereby requesting a proposal from Clean Venture, Inc. to extend the term of the Agreement for one additional year to December 31, 2024. The extension will be subject to approval by the District’s Board of Directors. If the Board approves the extension, an amendment to the Agreement will be provided to extend the term of the Agreement to December 31, 2024, and to incorporate any agreed upon change to the per catch basin unit price and scope of work. All provisions of the Agreement not modified by the Amendment will remain in full force and effect.

If you have any questions or concerns, please contact me by phone at (207) 894-4320 or electronic mail to pcarney@restorelongcreek.org.

Sincerely,

A handwritten signature in black ink, appearing to read "Peter J. Carney".

Peter J. Carney, Executive Director

EXHIBIT B
PROPOSAL

DRAFT

From: [Meldrum, Randy](#)
To: [Peter Carney](#); [Allen Reed - ACVEnviro](#); [Mary-Ann Gregory - ACVEnviro](#)
Cc: [Amren Frechette](#)
Subject: RE: Long Creek Catch Basin Cleaning
Date: Monday, August 28, 2023 2:45:25 PM

Good Afternoon Peter,

Please go ahead and use my previous email to confirm the \$86.25 rate for next years catch basin cleaning. Please contact me if you have any questions.

Thank You

From: Peter Carney <pcarney@restorelongcreek.org>
Sent: Tuesday, August 22, 2023 2:00 PM
To: Meldrum, Randy <RMeldrum@republicservices.com>; Randy Meldrum - ACVEnviro <rmeldrum@acvenviro.com>; Allen Reed - ACVEnviro <AReed@acvenviro.com>; Mary-Ann Gregory - ACVEnviro <mgregory@acvenviro.com>
Cc: nshorey@gmail.com; Amren Frechette <afrechette@cumberlandswcd.org>
Subject: RE: Long Creek Catch Basin Cleaning

Hi Randy,

The “official” letter requesting a price for 2024 is attached. Do you want me to just use your email to establish the \$86.25 rate, or do you want to send an “official” proposal? Either way, I will prepare and amendment to the contract for approval by the Board of Directors at its next meeting.

Pete

From: Meldrum, Randy <RMeldrum@republicservices.com>
Sent: Friday, August 4, 2023 9:08 AM
To: Peter Carney <pcarney@restorelongcreek.org>; Randy Meldrum - ACVEnviro <rmeldrum@acvenviro.com>; Allen Reed - ACVEnviro <AReed@acvenviro.com>; Mary-Ann Gregory - ACVEnviro <mgregory@acvenviro.com>
Cc: nshorey@gmail.com; Amren Frechette <afrechette@cumberlandswcd.org>
Subject: RE: Long Creek Catch Basin Cleaning

We would love to extend the agreement for calendar year 2024 at a rate of \$86.25 per basin. Please draft the letter referenced in section 7.1 for our signature.

Thank You

Randy Meldrum
OPS Supervisor ES

29 Pennell Street
Skowhegan, ME 04976
e rmeldrum@republicservices.com
o 207-474-0530
c 207-592-7458
w RepublicServices.com



Sustainability in Action

From: Peter Carney <pcarney@restorelongcreek.org>
Sent: Thursday, June 8, 2023 11:17 AM
To: Randy Meldrum <rmeldrum@acvenviro.com>; Allen Reed <AReed@acvenviro.com>; Mary-Ann Gregory <mgregory@acvenviro.com>
Cc: nshorey@gmail.com; Amren Frechette <afrechette@cumberlandswcd.org>
Subject: Long Creek Catch Basin Cleaning

Hi Randy, Allen, and Mary-Ann,

It looks like Nick and the crew have wrapped up the Long Creek work for this year. We got a new record of 737 basins this year. Special thanks to Nick and crew for coordinating with landowners on timing and going after the hard-to-get basins! Also, I think the data entry into the GIS portal worked out great for everyone this year since we do not have to handle the paper forms and manually enter data. It was nice to have the real-time data and photos this year so that we could timely follow up with landowners on any issues.

I just wanted to bring to your attention that the current contract expires at the end of this year, but we left open the possibility of two one-year extensions. This is the “term” provision copied from the contract:

7.1 Term. This Agreement shall commence as of the Effective Date and shall continue thereafter until December 31, 2023 unless sooner terminated pursuant to Section 7.3, provided, however, that this Agreement may be extended for up to two additional one-year terms — calendar years 2024 and 2025 — subject to the mutual agreement of the parties on pricing and the scope of work for each extension year (together, the “Term”). At least 90 days before the start of the 2024 calendar year, LCWMD will send the Service Provider a letter of intent informing the Service Provider of LCWMD’s desire to extend the Agreement, or not. If LCWMD desires to extend the Agreement, the parties will then have 30 days from the date of

*LCWMD's letter of intent to negotiate the terms of the extension for calendar year 2024. If an agreement is not reached after the 30-day negotiations period, the term of this Agreement will be through December 31, 2023. If the Agreement is extended for the 2024 calendar year, LCWMD will send a similar letter of intent to the Service Provider at least 90 days prior to the start of the 2025 calendar year, and if LCWMD desires to extend the Agreement, the parties will then have 30 days Long Creek Watershed Management District; and Catch Basin Inspection and Cleaning Services Agreement
Clean Venture, Inc. January 2021 from the date of LCWMD's letter of intent to negotiate the terms of the extension for calendar year 2025; if an agreement is not reached after the 30-day negotiations period, the term of this Agreement will be through December 31, 2024.*

I will send you the letter referenced in Section 7.1 in the near future. If we can agree on a price for 2024 I would just need to get Board approval, then it would be a simple matter of doing a change order to extend the date and update the price, if necessary.

Thanks!

Pete

Sincerely,

Peter J. Carney (he/him/his)
Executive Director
Long Creek Watershed Management District
35 Main Street, Suite 3, Windham ME 04062
(207) 894-4320
pcarney@restorelongcreek.org
www.restorelongcreek.org

ATTACHMENT G



Amendment to Stormwater BMP Inspection and Maintenance Services Agreement

This Amendment to Stormwater BMP Inspection and Maintenance Services Agreement (“**Amendment**”), dated as of **November 15, 2023**, is entered into by and between **Sterling Stormwater Maintenance Services, LLC**, a Maine limited liability company, with offices located at 9 Heathwood Drive, Windham, Maine 04062 (“**Service Provider**”) and the **Long Creek Watershed Management District**, a quasi-municipal, special purpose district established as a separate legal entity and instrumentality and body corporate and politic under the laws of the State of Maine, with a mailing address of 35 Main Street, Suite 3, Windham, Maine 04062 (“**LCWMD**”).

WHEREAS, Service Provider and LCWMD entered into a Stormwater BMP Inspection and Maintenance Services Agreement (“**Agreement**”) dated January 4, 2021;

WHEREAS, pursuant to Section 7.1 of the Agreement, the term of the Agreement is through December 31, 2023, provided, however, that the Agreement may be extended for up to two additional one-year terms — calendar years 2024 and 2025 — subject to the mutual agreement of the parties on pricing and the scope of work for each extension year;

WHEREAS, Section 7.1 of the Agreement provides that at least 90 days before the start of the 2024 calendar year, LCWMD will send the Service Provider a letter of intent informing the Service Provider of LCWMD’s desire to extend the Agreement, or not;

WHEREAS, LCWMD sent the Service Provider a letter of intent on September 8, 2023, informing the Service Provider of LCWMD’s desire to extend the Agreement for calendar year 2024;

WHEREAS, LCWMD requested a proposal from Service Provider in its letter of intent dated September 8, 2023, for the provision of certain Services (the “**RFP**”) attached hereto as **Exhibit A**;

WHEREAS, Section 7.1 of the Agreement provides that if LCWMD desires to extend the Agreement, the parties will then have 30 days from the date of LCWMD’s letter of intent to negotiate the terms of the extension for calendar year 2024;

WHEREAS, Service Provider submitted a completed *2024 Stormwater BMP Inspection and Maintenance Services* proposal form for the provision of Services to LCWMD (the “**Proposal**”) attached hereto as **Exhibit B**;

WHEREAS, Service Provider and LCWMD have reached an agreement to extend the term of the Agreement through December 31, 2024.

NOW, THEREFORE, in consideration of the mutual covenants and agreements set forth in this Amendment and for other good and valuable consideration, the receipt and sufficiency of which are hereby acknowledged, Service Provider and LCWMD agree as follows:

1. Services.

1.1 Service Provider shall provide to LCWMD the Services set out in the Statement of Work, which is a part of the Agreement, as modified by Change Order Number 5 dated June 23, 2022.

1.2 The Service Provider shall provide the Services in accordance with the terms of and subject to the conditions set forth in the Agreement, subject to the amended fees set forth in Service Provider's Proposal (attached hereto as **Exhibit B**), and this Amendment.

2. Term, Termination, and Survival.

This term of the Agreement is extended to December 31, 2024.

[SIGNATURE PAGE FOLLOWS]

DRAFT

IN WITNESS WHEREOF, the Parties hereto have caused this Agreement to be executed as of the Effective Date by their respective authorized officers.

STERLING STORMWATER MAINTENANCE SERVICES, LLC

By: _____
Thomas P. Gorrivan

Its:

LONG CREEK WATERSHED MANAGEMENT DISTRICT

By: _____
Peter J. Carney
Its: Executive Director

DRAFT

Exhibits

Exhibit A – Request for Proposal, Including Statement of Work

Exhibit B – Service Provider’s Proposal

EXHIBIT A
REQUEST FOR PROPOSAL, INCLUDING STATEMENT OF WORK

DRAFT



35 Main Street, Suite #3
Windham, ME 04062
207.317.7189
www.restorelongcreek.org

VIA EMAIL ONLY TO TGORRIVAN@STERLINGSTORMWATER.COM

September 8, 2023

Thomas P. Gorrivan
Sterling Stormwater Maintenance Services, LLC
9 Heathwood Drive
Windham, ME 04062

RE: Stormwater BMP Inspection and Maintenance Services Agreement; One-Year Extension for 2024

Dear Tom:

The Stormwater BMP Inspection and Maintenance Services Agreement ("Agreement") between the Long Creek Watershed Management District and Sterling Stormwater Maintenance Services, LLC is set to expire on December 31, 2023. However, Section 7.1 of the Agreement provides that the Agreement may be extended for up to two additional one-year terms — calendar years 2024 and 2025 — subject to the mutual agreement of the parties on pricing and the scope of work for each extension year.

Pursuant to Section 7.1 of the Agreement, the District is hereby requesting a proposal from Sterling Stormwater Maintenance Services, LLC to extend the term of the Agreement for one additional year to December 31, 2024. The scope of work for which the proposal is sought is set forth in the original request for proposals, which is attached to the Agreement, as modified by Change Order Number 5 dated June 23, 2022. As provided for in Section 7.1 of the Agreement, the parties have 30 days from the date of this letter of intent to negotiate the terms of an extension for calendar year 2024.

Any extension of the Agreement will be subject to approval by the District's Board of Directors. If the Board approves the extension, an amendment to the Agreement will be provided to extend the term of the Agreement to December 31, 2024, and to incorporate any agreed upon changes to the price and scope of work. All provisions of the Agreement not modified by the Amendment will remain in full force and effect.

If you have any questions or concerns, please contact me by phone at (207) 894-4320 or electronic mail to pcarney@restorelongcreek.org.

Sincerely,

A handwritten signature in black ink, appearing to read "Peter J. Carney".

Peter J. Carney, Executive Director

EXHIBIT B
PROPOSAL

DRAFT

2024 Stormwater BMP Inspection and Maintenance Services

BMP ID Number	BMP Type	Inspection Frequency	Inspection Fee	Annual Inspection Cost	Maintenance Frequency	Maintenance Fee	Annual Maintenance Cost	Maintenance Add On	Total	Notes
BMP 402-04	Filterra System	3	\$78.75	\$236.25	2	\$236.25	\$472.50	\$420.00	\$1,128.75	Inspection at Beginning and End of Season, plus one inspection mid-summer; Maintenance in Spring and Fall; Replace the top 3" of media at Fall Maintenance Event (once per year maintenance add on of \$420).
BMP 405-01	Filterra System	3	\$78.75	\$236.25	2	\$236.25	\$472.50	\$420.00	\$1,128.75	Inspection at Beginning and End of Season, plus one inspection mid-summer; Maintenance in Spring and Fall; Replace the top 3" of media at Fall Maintenance Event (once per year maintenance add on of \$420).
BMP 405-02	Filterra System	3	\$78.75	\$236.25	2	\$236.25	\$472.50	\$420.00	\$1,128.75	Inspection at Beginning and End of Season, plus one inspection mid-summer; Maintenance in Spring and Fall; Replace the top 3" of media at Fall Maintenance Event (once per year maintenance add on of \$420).
BMP 62-01	Filterra System	3	\$78.75	\$236.25	2	\$236.25	\$472.50	\$420.00	\$1,128.75	Inspection at Beginning and End of Season, plus one inspection mid-summer; Maintenance in Spring and Fall; Replace the top 3" of media at Fall Maintenance Event (once per year maintenance add on of \$420).
BMP 62-02	Filterra System	3	\$78.75	\$236.25	2	\$236.25	\$472.50	\$420.00	\$1,128.75	Inspection at Beginning and End of Season, plus one inspection mid-summer; Maintenance in Spring and Fall; Replace the top 3" of media at Fall Maintenance Event (once per year maintenance add on of \$420).
BMP 62-03	Filterra System	3	\$78.75	\$236.25	2	\$236.25	\$472.50	\$420.00	\$1,128.75	Inspection at Beginning and End of Season, plus one inspection mid-summer; Maintenance in Spring and Fall; Replace the top 3" of media at Fall Maintenance Event (once per year maintenance add on of \$420).
BMP 203-05	Filterra System	3	\$78.75	\$236.25	2	\$236.25	\$472.50	\$420.00	\$1,128.75	Inspection at Beginning and End of Season, plus one inspection mid-summer; Maintenance in Spring and Fall; Replace the top 3" of media at Fall Maintenance Event (once per year maintenance add on of \$420).
BMP 208-09	Filterra System	3	\$78.75	\$236.25	2	\$236.25	\$472.50	\$420.00	\$1,128.75	Inspection at Beginning and End of Season, plus one inspection mid-summer; Maintenance in Spring and Fall; Replace the top 3" of media at Fall Maintenance Event (once per year maintenance add on of \$420).
BMP 208-15	Filterra System	3	\$78.75	\$236.25	2	\$236.25	\$472.50	\$420.00	\$1,128.75	Inspection at Beginning and End of Season, plus one inspection mid-summer; Maintenance in Spring and Fall; Replace the top 3" of media at Fall Maintenance Event (once per year maintenance add on of \$420).
BMP 208-16	Filterra System	3	\$78.75	\$236.25	2	\$236.25	\$472.50	\$420.00	\$1,128.75	Inspection at Beginning and End of Season, plus one inspection mid-summer; Maintenance in Spring and Fall; Replace the top 3" of media at Fall Maintenance Event (once per year maintenance add on of \$420).
BMP 58-05	Gravel Wetland	2	\$210.00	\$420.00	2	\$1,575.00	\$3,150.00	\$0.00	\$3,570.00	Inspection at Beginning and End of Season; maintenance in Fall; Note: SOP includes removal of sand and sediment from riprap and sediment forebay during routine maintenance events, mowing not included in SOP.
BMP 98-01	Gravel Wetland	2	\$210.00	\$420.00	1	\$1,575.00	\$1,575.00	\$0.00	\$1,995.00	Inspection at Beginning and End of Season; maintenance in Fall; Note: SOP includes removal of sand and sediment from riprap and sediment forebay during routine maintenance events, mowing not included in SOP.
BMP 114-01	Gravel Wetland	2	\$210.00	\$420.00	1	\$1,575.00	\$1,575.00	\$0.00	\$1,995.00	Inspection at Beginning and End of Season; maintenance in Fall; Note: SOP includes removal of sand and sediment from riprap and sediment forebay during routine maintenance events, mowing not included in SOP.
BMP 57-01	Hydro Downstream Defender	2	\$131.25	\$262.50	1	\$1,575.00	\$1,575.00	\$0.00	\$1,837.50	Inspection at Beginning and End of Season, Maintenance in the Spring.
BMP 49-01	Hydro Downstream Defender	2	\$131.25	\$262.50	1	\$1,575.00	\$1,575.00	\$0.00	\$1,837.50	Inspection at Beginning and End of Season, Maintenance in the Spring.
BMP 57-02	Hydro Downstream Defender	2	\$131.25	\$262.50	1	\$1,575.00	\$1,575.00	\$0.00	\$1,837.50	Inspection at Beginning and End of Season, Maintenance in the Spring.
BMP 57-17	Hydro Downstream Defender	2	\$131.25	\$262.50	1	\$1,575.00	\$1,575.00	\$0.00	\$1,837.50	Inspection at Beginning and End of Season, Maintenance in the Spring.
BMP 57-03	Hydro First Defense	2	\$131.25	\$262.50	1	\$1,575.00	\$1,575.00	\$0.00	\$1,837.50	Inspection at Beginning and End of Season, Maintenance in the Spring.
BMP 208-08	Jellyfish Filter	2	\$157.50	\$315.00	1	\$1,575.00	\$1,575.00	\$496.13	\$2,386.13	Inspection at Beginning and End of Season, Maintenance in the Spring. The maintenance add-on (\$472.50) pertains to wash down of the filter cartridges.
BMP 208-14	Jellyfish Filter	2	\$157.50	\$315.00	1	\$1,575.00	\$1,575.00	\$633.94	\$2,523.94	Inspection at Beginning and End of Season, Maintenance in the Spring. The maintenance add-on (\$603.75) pertains to wash down of the filter cartridges.
BMP 208-04	Jellyfish Filter	2	\$157.50	\$315.00	1	\$1,575.00	\$1,575.00	\$493.13	\$2,383.13	Inspection at Beginning and End of Season, Maintenance in the Spring. The maintenance add-on (\$472.50) pertains to wash down of the filter cartridges.
BMP 57-06	StormTreat	2	\$78.75	\$157.50	1	\$420.00	\$420.00	\$0.00	\$577.50	Inspection at Beginning and End of Season, Maintenance in the Spring.
BMP 57-07	StormTreat	2	\$78.75	\$157.50	1	\$420.00	\$420.00	\$0.00	\$577.50	Inspection at Beginning and End of Season, Maintenance in the Spring.
BMP 57-08	StormTreat	2	\$78.75	\$157.50	1	\$420.00	\$420.00	\$0.00	\$577.50	Inspection at Beginning and End of Season, Maintenance in the Spring.
BMP 57-09	StormTreat	2	\$78.75	\$157.50	1	\$420.00	\$420.00	\$0.00	\$577.50	Inspection at Beginning and End of Season, Maintenance in the Spring.
BMP 57-10	StormTreat	2	\$78.75	\$157.50	1	\$420.00	\$420.00	\$0.00	\$577.50	Inspection at Beginning and End of Season, Maintenance in the Spring.
BMP 57-11	StormTreat	2	\$78.75	\$157.50	1	\$420.00	\$420.00	\$0.00	\$577.50	Inspection at Beginning and End of Season, Maintenance in the Spring.
BMP 57-12	StormTreat	2	\$78.75	\$157.50	1	\$420.00	\$420.00	\$0.00	\$577.50	Inspection at Beginning and End of Season, Maintenance in the Spring.
BMP 57-13	StormTreat	2	\$78.75	\$157.50	1	\$420.00	\$420.00	\$0.00	\$577.50	Inspection at Beginning and End of Season, Maintenance in the Spring.
BMP 57-14	StormTreat	2	\$78.75	\$157.50	1	\$420.00	\$420.00	\$0.00	\$577.50	Inspection at Beginning and End of Season, Maintenance in the Spring.
BMP 57-15	StormTreat	2	\$78.75	\$157.50	1	\$420.00	\$420.00	\$0.00	\$577.50	Inspection at Beginning and End of Season, Maintenance in the Spring.
BMP 28-01	StormTreat	2	\$78.75	\$157.50	1	\$420.00	\$420.00	\$0.00	\$577.50	Inspection at Beginning and End of Season, Maintenance in the Spring.
BMP 58-01	StormTreat	2	\$78.75	\$157.50	1	\$420.00	\$420.00	\$0.00	\$577.50	Inspection at Beginning and End of Season, Maintenance in the Spring.
BMP 58-02	StormTreat	2	\$78.75	\$157.50	1	\$420.00	\$420.00	\$0.00	\$577.50	Inspection at Beginning and End of Season, Maintenance in the Spring.
BMP 58-03	StormTreat	2	\$78.75	\$157.50	1	\$420.00	\$420.00	\$0.00	\$577.50	Inspection at Beginning and End of Season, Maintenance in the Spring.
BMP 58-04	StormTreat	2	\$78.75	\$157.50	1	\$420.00	\$420.00	\$0.00	\$577.50	Inspection at Beginning and End of Season, Maintenance in the Spring.
BMP 208-05	Underdrained Soil Filter	3	\$131.25	\$393.75	2	\$367.50	\$735.00	\$0.00	\$1,128.75	Inspection at Beginning and End of Season, plus one inspection during summer to observe drawdown following a storm with greater than 1" of rainfall, the basin should completely drain within 48 hours; Maintenance in Spring and Fall; Remove accumulated sediment in forebay and basin during each maintenance event.
BMP 113-01	Underdrained Soil Filter	3	\$131.25	\$393.75	2	\$367.50	\$735.00	\$0.00	\$1,128.75	Inspection at Beginning and End of Season, plus one inspection during summer to observe drawdown following a storm with greater than 1" of rainfall, the basin should completely drain within 48 hours; Maintenance in Spring and Fall; Remove accumulated sediment in forebay and basin during each maintenance event.
BMP 203-04	Underdrained Soil Filter	3	\$131.25	\$393.75	2	\$367.50	\$735.00	\$0.00	\$1,128.75	Inspection at Beginning and End of Season, plus one inspection during summer to observe drawdown following a storm with greater than 1" of rainfall, the basin should completely drain within 48 hours; Maintenance in Spring and Fall; Remove accumulated sediment in forebay and basin during each maintenance event.
BMP 501-01	Underdrained Soil Filter	3	\$131.25	\$393.75	2	\$367.50	\$735.00	\$0.00	\$1,128.75	Inspection at Beginning and End of Season, plus one inspection during summer to observe drawdown following a storm with greater than 1" of rainfall, the basin should completely drain within 48 hours; Maintenance in Spring and Fall; Remove accumulated sediment in forebay and basin during each maintenance event.

2024 Stormwater BMP Inspection and Maintenance Services

BMP ID Number	BMP Type	Inspection Frequency	Inspection Fee	Annual Inspection Cost	Maintenance Frequency	Maintenance Fee	Annual Maintenance Cost	Maintenance Add On	Total	Notes
BMP 92-01	Underdrained Soil Filter	3	\$131.25	\$393.75	2	\$367.50	\$735.00	\$0.00	\$1,128.75	Inspection at Beginning and End of Season, plus one inspection during summer to observe drawdown following a storm with greater than 1" of rainfall, the basin should completely drain within 48 hours; Maintenance in Spring and Fall; Remove accumulated sediment in forebay and basin during each maintenance event.
BMP 49-02	Underdrained Soil Filter	3	\$131.25	\$393.75	2	\$367.50	\$735.00	\$0.00	\$1,128.75	Inspection at Beginning and End of Season, plus one inspection during summer to observe drawdown following a storm with greater than 1" of rainfall, the basin should completely drain within 48 hours; Maintenance in Spring and Fall; Remove accumulated sediment in forebay and basin during each maintenance event.
BMP 57-16	Underdrained Soil Filter	3	\$131.25	\$393.75	2	\$367.50	\$735.00	\$0.00	\$1,128.75	Inspection at Beginning and End of Season, plus one inspection during summer to observe drawdown following a storm with greater than 1" of rainfall, the basin should completely drain within 48 hours; Maintenance in Spring and Fall; Remove accumulated sediment in forebay and basin during each maintenance event.
BMP 93-02	Underdrained Soil Filter	3	\$131.25	\$393.75	2	\$367.50	\$735.00	\$0.00	\$1,128.75	Inspection at Beginning and End of Season, plus one inspection during summer to observe drawdown following a storm with greater than 1" of rainfall, the basin should completely drain within 48 hours; Maintenance in Spring and Fall; Remove accumulated sediment in forebay and basin during each maintenance event.
BMP 112-02	Vegetated Swale	2	\$105.00	\$210.00	2	\$367.50	\$735.00	\$0.00	\$945.00	Inspection at Beginning and End of Season; Maintenance in Spring and Fall; Remove accumulated sediment during each maintenance event.
BMP 112-03	Vegetated Swale	2	\$105.00	\$210.00	2	\$367.50	\$735.00	\$0.00	\$945.00	Inspection at Beginning and End of Season; Maintenance in Spring and Fall; Remove accumulated sediment during each maintenance event.
BMP 501-02	Vegetated Swale	2	\$105.00	\$210.00	2	\$367.50	\$735.00	\$0.00	\$945.00	Inspection at Beginning and End of Season; Maintenance in Spring and Fall; Remove accumulated sediment during each maintenance event.
Total Invoice Amount				\$25,935.00			\$91,323.75	\$18,738.20	\$135,996.95	

DRAFT

ATTACHMENT H



Amendment to Water Quality Monitoring Services Agreement

This Amendment to Water Quality Monitoring Services Agreement (“**Amendment**”), dated as of **November 14, 2023**, is entered into by and between **GZA GeoEnvironmental, Inc.**, a Massachusetts corporation, with offices located at 707 Sable Oaks Drive, Suite 150, South Portland, Maine 04106 (“**Service Provider**”) and the **Long Creek Watershed Management District**, a quasi-municipal, special purpose district established as a separate legal entity and instrumentality and body corporate and politic under the laws of the State of Maine, with a mailing address of 35 Main Street, Suite 3, Windham, Maine 04062 (“**LCWMD**”).

WHEREAS, Service Provider and LCWMD entered into a Water Quality Monitoring Services Agreement (“**Agreement**”) dated January 4, 2021;

WHEREAS, pursuant to Section 7.1 of the Agreement, the term of the Agreement is through December 31, 2023, provided, however, that the Agreement may be extended for up to two additional one-year terms — calendar years 2024 and 2025 — subject to the mutual agreement of the parties on pricing and the scope of work for each extension year;

WHEREAS, Section 7.1 of the Agreement provides that at least 90 days before the start of the 2024 calendar year, LCWMD will send the Service Provider a letter of intent informing the Service Provider of LCWMD’s desire to extend the Agreement, or not;

WHEREAS, LCWMD sent the Service Provider a letter of intent on September 7, 2023, informing the Service Provider of LCWMD’s desire to extend the Agreement for calendar year 2024;

WHEREAS, LCWMD requested a proposal from Service Provider in its letter of intent dated September 7, 2023, for the provision of certain Services (the “**RFP**”) attached hereto as **Exhibit A**;

WHEREAS, Section 7.1 of the Agreement provides that if LCWMD desires to extend the Agreement, the parties will then have 30 days from the date of LCWMD’s letter of intent to negotiate the terms of the extension for calendar year 2024;

WHEREAS, Service Provider submitted a completed *2024 Water Quality Monitoring Services Proposal Form* dated September 22, 2023, for the provision of Services to LCWMD (the “**Proposal**”) attached hereto as **Exhibit B**;

WHEREAS, Service Provider and LCWMD have reached an agreement to extend the term of the Agreement through December 31, 2024.

NOW, THEREFORE, in consideration of the mutual covenants and agreements set forth in this Amendment and for other good and valuable consideration, the receipt and sufficiency of which are hereby acknowledged, Service Provider and LCWMD agree as follows:

1. Services.

1.1 Service Provider shall provide to LCWMD the Services set out in Tasks #1 through #9 of the Statement of Work, which is a part of the Agreement.

1.2 The Service Provider shall provide the Services in accordance with the terms of and subject to the conditions set forth in the Agreement, subject to the amended fee set forth in Service Provider's Proposal (attached hereto as **Exhibit B**), and this Amendment.

2. Term, Termination, and Survival.

This term of the Agreement is extended to December 31, 2024.

[SIGNATURE PAGE FOLLOWS]

DRAFT

IN WITNESS WHEREOF, the Parties hereto have caused this Agreement to be executed as of the Effective Date by their respective authorized officers.

GZA GEOENVIRONMENTAL, INC.

By: _____
Deborah M. Zarta Gier
Its: Principal-in-Charge

LONG CREEK WATERSHED MANAGEMENT DISTRICT

By: _____
Peter J. Carney
Its: Executive Director

Exhibits

Exhibit A – Request for Proposal, Including Statement of Work

Exhibit B – Service Provider’s Proposal

EXHIBIT A

REQUEST FOR PROPOSAL, INCLUDING STATEMENT OF WORK

DRAFT



35 Main Street, Suite #3
Windham, ME 04062
207.317.7189
www.restorelongcreek.org

VIA EMAIL ONLY TO AIMEE.MOUNTAIN@GZA.COM

September 7, 2023

Aimee Mountain
GZA GeoEnvironmental, Inc.
707 Sable Oaks Drive, Suite 150
South Portland, Maine 04106

RE: Water Quality Monitoring Services Agreement; One-Year Extension for 2024

Dear Aimee:

The Water Quality Monitoring Services Agreement (“Agreement”) between the Long Creek Watershed Management District and GZA GeoEnvironmental, Inc. is set to expire on December 31, 2023. However, Section 7.1 of the Agreement provides that the Agreement may be extended for up to two additional one-year terms — calendar years 2024 and 2025 — subject to the mutual agreement of the parties on pricing and the scope of work for each extension year.

Pursuant to Section 7.1 of the Agreement, the District is hereby requesting a proposal from GZA GeoEnvironmental, Inc. to extend the term of the Agreement for one additional year to December 31, 2024. The scope of work for which the proposal is sought includes Tasks #1 through #9 as set forth in the original request for proposals, which is attached to the Agreement. As provided for in Section 7.1 of the Agreement, the parties have 30 days from the date of this letter of intent to negotiate the terms of an extension for calendar year 2024.

Any extension of the Agreement will be subject to approval by the District’s Board of Directors. If the Board approves the extension, an amendment to the Agreement will be provided to extend the term of the Agreement to December 31, 2024, and to incorporate any agreed upon changes to the price and scope of work. All provisions of the Agreement not modified by the Amendment will remain in full force and effect.

If you have any questions or concerns, please contact me by phone at (207) 894-4320 or electronic mail to pcarney@restorelongcreek.org.

Sincerely,

Peter J. Carney, Executive Director

EXHIBIT B
PROPOSAL

DRAFT



VIA EMAIL

September 22, 2023
File No. 09.P000104.24

Mr. Peter Carney (pcarney@restorelongcreek.org)
Executive Director
Long Creek Watershed Management District
c/o Cumberland County Soil and Water Conservation District
35 Main Street
Windham, Maine 04062

**Re: Proposal for Professional Services
Water Quality Monitoring Services Agreement; One-Year Extension for 2024
Long Creek Watershed Management District**

Dear Mr. Carney:

In response to the Long Creek Watershed Management District's (LCWMD's) Request for Proposal (RFP) for extension of the Water Quality Monitoring Services Agreement through December 31, 2024, GZA GeoEnvironmental, Inc. (GZA) is pleased to provide this proposal. The proposed scope of services is based on information from previous monitoring activities performed by GZA for LCWMD from 2021 to 2023.

BACKGROUND

GZA has completed water quality monitoring from 2021 to 2023 in accordance with the Water Quality Monitoring Services Agreement (Agreement) between LCWMD and GZA dated January 4, 2021. Work has included continuous water quality monitoring at six primary sample locations, weather and hydrology and flow monitoring, spring-melt sampling at six primary locations, base-flow sampling at six primary and three secondary locations and water quality parameter collection at the time of each grab sample at each location.

The Agreement is set to expire on December 31, 2023. Pursuant to Section 7.1 of the Agreement, and as requested by LCWMD, GZA is submitting this proposal to extend the term of the Agreement for one additional year to December 31, 2024. The scope of services will include Tasks 1 through 9, as described in the Proposal for Professional Services, Water Quality Monitoring Services, dated November 30, 2020, Exhibit B of the Agreement.

SCOPE OF SERVICES

GZA understands that the LCWMD desires the services of a qualified consultant to provide water quality monitoring services, in accordance with the Long Creek Monitoring Plan and associated Long Creek Quality Assurance Project Plan (QAPP). The proposed scope of services includes water quality monitoring following the same protocols from the Agreement, that were successfully performed in 2021, 2022 and are on-going in 2023. The scope of services summarized below is proposed for work through December 31, 2024.



Known for excellence.
Built on trust.

- GEOTECHNICAL
- ENVIRONMENTAL
- ECOLOGICAL
- WATER
- CONSTRUCTION MANAGEMENT

707 Sable Oaks Drive
Suite 150
South Portland, ME 04106
T: 207.879.9190
F: 207.536.1173
www.gza.com



TASK 1: PROJECT COORDINATION AND COMMUNICATION

GZA will coordinate with LCWMD staff and LCWMD's monitoring database contractor in order to successfully complete the project. We intend to accomplish this by providing regular phone and electronic communication and participating in project milestone meetings, as needed. GZA has budgeted for three annual project milestone meetings including: a monitoring season kickoff meeting, mid-season check-in meeting, and monitoring season wrap-up meeting.

TASK 2: GRAB SAMPLING FOR WATER QUALITY MONITORING

GZA will conduct a minimum of three, and a maximum of four, rounds of spring-melt sampling annually at the six primary sample locations as described in Section 3.1 of the Monitoring Plan. We understand that spring-melt sampling typically occurs between February and April; however, this timeframe is heavily dependent on weather conditions. GZA will monitor field conditions and work collaboratively with LCWMD to identify the appropriate timing for spring-melt sampling. GZA assumes that no more than 28 spring-melt samples will be collected annually and will be sent to a qualified laboratory to be analyzed for total chloride.

GZA will conduct three rounds of base-flow sampling annually at the six primary and three secondary sample locations as described in Section 3.2 of the Monitoring Plan. We understand that base-flow samples will be collected in the months of May, July, and September of each calendar year and must be conducted during dry weather conditions with a minimum of 72 hours without precipitation preceding sample collection. GZA assumes that no more than 30 base-flow samples will be collected annually and will be sent to a qualified laboratory to be analyzed for metals, hardness, chloride, and phosphorus.

Water quality parameters will be collected at the time of each grab sample with a YSI multi-parameter meter (provided by LCWMD), and the following parameters will be recorded: temperature, dissolved oxygen (DO), and specific conductance. GZA will complete field calibration and document field conditions with photographs and notes during each sampling event. Grab samples will be collected according to the procedures identified in the Project QAPP using method-specified containers and method specified equipment. Additionally, one duplicate set of samples will be collected during each round of sampling and analyzed to meet the QA/QC and duplicate sampling requirements of the Monitoring Plan.

GZA proposes to utilize Eastern Analytical, Inc. (EAI) in Concord, New Hampshire, for analysis and samples will be submitted to the laboratory under chain of custody. EAI is certified to analyze metals, hardness, chloride, and phosphorus using the methods specified in the Project QAPP. Laboratory analysis results will be provided to GZA in electronic data deliverables (EDDs) and will be compiled and formatted by a member of GZA's project team then reviewed by a separate GZA team member prior to transfer of the data into LCWMD's monitoring database in order to achieve quality assurance and control. GZA has sufficient field staff to allow for flexibility in scheduling grab sampling to meet the requirements of this task.

TASK 3: CONTINUOUS SAMPLING FOR WATER QUALITY MONITORING

GZA understands that continuous sampling water quality monitoring data are collected using HOB0® U24 and U26 loggers deployed at the primary sample locations. Parameters monitored include temperature, specific conductance, and dissolved oxygen. GZA will conduct continuous water quality monitoring at the six primary sample locations as described in Section 4 of the Monitoring Plan. We understand that continuous monitoring meters (provided by LCWMD) must be installed as early in the calendar year as field conditions allow according to manufacturer's guidelines, typically March,



and removed from the stream before freezing conditions may damage the equipment, typically late November or early December. As described in Section 4.1 of the Monitoring Plan, meters will be programmed to log results at 30-minute intervals, and file names, meter identification, deployment location, date and time will be recorded on appropriate calibration data sheets. GZA has sufficient field staff to allow for flexibility in scheduling retrieval, maintenance, data downloading, and reinstallation of the continuous meters approximately once every six to eight weeks in order to meet the requirements of this task.

Data downloaded from the continuous meters will be evaluated for completeness, according to the procedures identified in the Project QAPP, by a member of GZA's project team. Inconsistencies or data gaps will be noted, and pre- and post-installation calibration data will be used to adjust the data for calibration drift. The data will then be reviewed by a separate GZA team member prior to transfer of the data into LCWMD's monitoring database.

TASK 4: HYDROLOGY AND FLOW MONITORING

GZA understands that hydrologic and flow monitoring data is collected to document changes in stream geomorphology and flow using in-situ HOBO® U20 pressure transducers, in-field measurements of stream flow and stage, and visual observations of changes in stream geomorphology. GZA will conduct hydrologic and flow monitoring at the six primary sample locations as described in Section 5 of the Monitoring Plan. We understand that in-stream monitoring equipment (provided by LCWMD) must be installed as early in the calendar year as is practicable according to manufacturer's guidelines, typically March, and removed from the stream before freezing conditions may damage the equipment. As described in Section 5.2 of the Monitoring Plan, loggers will be programmed to log results at 30-minute intervals. GZA has sufficient field staff to allow for flexibility in scheduling the download of data from the in-stream monitoring equipment approximately once every six to eight weeks in order to meet the requirements of this task.

Data downloaded from the in-stream monitoring equipment will be evaluated for completeness, according to the procedures identified in the Project QAPP, by a member of GZA's project team. Inconsistencies or data gaps will be noted, and water level data collected in the field will be used to adjust the data for calibration drift. The data will then be reviewed by a separate GZA team member prior to transfer of the data into LCWMD's monitoring database.

We understand that cross-sections of the stream channel and floodplain must be surveyed once annually with a rod and level (provided by GZA) at the primary sample locations (with the exception of Site 07 where flow is measured in a culvert). GZA will conduct this survey relative to the existing elevation benchmark at each monitoring location.

GZA will also measure stream flow (velocity) and stage at the six primary sample locations using an electromagnetic flow meter (provided by GZA) once annually during a rain event between June and October, as described in Section 5.3 of the Monitoring Plan. Stream flow and stage measurements and stream cross-section surveys will be conducted in accordance with the procedures identified in the Monitoring Plan and Project QAPP, by members of GZA's project team and will be recorded on appropriate field data sheets.

Data from the field data sheets will be entered into the LCWMD hydrology spreadsheets (Stage-Discharge Relationship, Flows and Cross Sections, and Streambed Survey) by a member of GZA's project team and then reviewed by a separate GZA project team member. Stream discharge (volume) will be calculated using the data entered into the hydrology spreadsheets, which will be provided to the LCWMD along with the annual letter report and project data files.



GZA proposes to coordinate these field efforts with grab sampling or data logger download events, if possible, in order to realize potential efficiencies. GZA has sufficient field staff to allow for flexibility in scheduling flow and hydrological monitoring activities in order to meet the requirements of this task.

TASK 5: WEATHER MONITORING

GZA will compile weather monitoring data, from the National Oceanic and Atmospheric Administration (NOAA) weather station located at the Portland International Jetport, as described in Section 6 of the Monitoring Plan. Weather information including temperature (daily maximum, minimum, and average), rainfall (hourly and daily total), barometric pressure, and snowfall (daily total) will be downloaded and compiled by a member of GZA's project team. Inconsistencies or data gaps will be noted then quality-checked and uploaded into the LCWMD monitoring database by a separate GZA team member.

TASK 6: SPECIFIC CONDUCTANCE AND CHLORIDE REGRESSION

GZA understands that the LCWMD specific conductance/chloride regression equation is used to estimate chloride concentrations from cumulative specific conductance data. At the end of each monitoring season, GZA will revise the specific conductance/chloride regression equation developed by LCWMD. Each year, as part of the electronic data deliverable, GZA will provide the revised specific conductance/chloride regression equation to LCWMD's monitoring database contractor who will recalculate calculated chloride results in the database based on the revised equation.

TASK 7: DATA MANAGEMENT

Data will be collected in accordance with the Monitoring Plan and Project QAPP and follow the data management requirements for work completed under this project. Monitoring data will be compiled, formatted, and reviewed prior to transfer into the LCWMD monitoring database following the QA/QC protocols outlined in the Data Loading QAPP. Database upload summaries will be provided in monthly reports and data management details will be recorded in the Data Tracking Spreadsheet, maintained by GZA, and provided to the LCWMD along with the annual letter report and project data files.

TASK 8: MONTHLY REPORTS

GZA will provide monthly reports in the form of detailed invoice cover letters that included information regarding milestone meetings, field visit dates and tasks, samples collected and analyzed, a database upload summary, and a brief description of the work performed during the invoice period.

Monthly reports will be broken down into summaries for each week of the reporting period and will include a bulleted list of key work tasks followed by detailed site observations, and action items associated with the location or pertinent field event. Each monthly report will include a budget summary as well as the total amount budgeted for each task, total amount spent to date on each task, and the current amount invoiced for each task. GZA's invoice will be itemized including the date, description of service, person providing service, number of hours (to the ¼ -hour), and the associated hourly rate.



TASK 9: ANNUAL REPORT

At the end of each monitoring season, GZA will summarize the work completed including equipment deployment, sampling dates, data issues identified and addressed, and documentation of variances from the Monitoring Plan and/or Project QAPP. As an added benefit, GZA will also provide a summary of equipment condition following a season of use and recommendations for maintenance or replacement, as appropriate. The annual letter reports and project data files through December 31 of the monitoring year will be provided no later than February 1 of the subsequent year and will be organized in accordance with the project's Data Quality Index.

BASIS OF BILLINGS

Billings for GZA's professional services will be based upon actual accrued time and expenses in accordance with the completed 2024 Water Quality Monitoring Services Proposal Form included as an attachment to this proposal. This estimate is based on the anticipated Scope of Services outlined above which represents our present judgment of the level of effort required for each project area with costs broken down by task. GZA's professional services, including labor, supplies, materials, and insurance are included in our total estimated cost of **\$64,385**.

All services will be charged as incurred, on a monthly basis. Invoices for our services will be emailed to the address presented above. Should your billing address be different, please notify the undersigned so that appropriate changes can be made.

SCHEDULE

We anticipate performing this Water Quality Monitoring work during the year extension term of the Agreement, through December 31, 2024, with the Annual Monitoring Report being delivered no later than February 1, 2025.

CONTRACT FOR SERVICES

If GZA's proposal is accepted by LCWMD, please provide an amendment to the Agreement dated January 4, 2021.

DRAFT



CONCLUSION

We value LCWMD as a client and appreciate your business and the trust you have placed in us to date. Thank you for the opportunity to again offer our professional services to LCWMD. Should you have questions concerning this proposal please contact Aimee Mountain at 207-344-9704.

Very truly yours,

GZA GEOENVIRONMENTAL, INC.

Aimee D. Mountain, GISP
Senior Project Manager

Deborah M. Zarta Gier, CNRP
Principal-in-Charge

Tracy L. Tarr, CWS, CESSWI
Consultant/Reviewer

JHH/ADM/DMZ/TLT

r:\2024\09,p000104.24 - lcwmd monitoring 2024\09,p000104.24 lcwmd 2024 proposal 092223.docx

Attachment: 2024 Water Quality Monitoring Services Proposal Form

DRAFT



2024 Water Quality Monitoring Services Proposal Form

2024 Fee Schedule; Not-to-Exceed Proposal Amount:

LABOR					
Project Task	Personnel	Rate	Unit	Hours	Total
Task 1 - Project Communication and Coordination	<i>Allison Hazard / Jennifer Harris</i>	\$130	<i>per hour</i>	4	\$520
	<i>Aimee Mountain</i>	\$185	<i>per hour</i>	8	\$1,480
Task 2 - Grab Sampling	<i>Abigail Farrin</i>	\$100	<i>per hour</i>	56	\$5,600
	<i>Elizabeth Fulton</i>	\$110	<i>per hour</i>	12	\$1,320
Task 3 - Continuous Water Quality Monitoring	<i>Abigail Farrin</i>	\$100	<i>per hour</i>	80	\$8,000
	<i>Elizabeth Fulton</i>	\$110	<i>per hour</i>	20	\$2,200
Task 4 - Hydrology and Flow Monitoring	<i>Abigail Farrin</i>	\$100	<i>per hour</i>	36	\$3,600
	<i>Elizabeth Fulton</i>	\$110	<i>per hour</i>	18	\$1,980
Task 5 - Weather Monitoring	<i>Abigail Farrin</i>	\$100	<i>per hour</i>	4	\$400
	<i>Allison Hazard / Jennifer Harris</i>	\$130	<i>per hour</i>	1	\$130
Task 6 - Chloride Regression	<i>Abigail Farrin</i>	\$100	<i>per hour</i>	4	\$400
	<i>Allison Hazard / Jennifer Harris</i>	\$130	<i>per hour</i>	1	\$130
Task 7 - Data Management	<i>Abigail Farrin</i>	\$100	<i>per hour</i>	90	\$9,000
	<i>Allison Hazard / Jennifer Harris</i>	\$130	<i>per hour</i>	40	\$5,200
	<i>Aimee Mountain</i>	\$185	<i>per hour</i>	10	\$1,850
Task 8 - Monthly Reports	<i>Abigail Farrin</i>	\$100	<i>per hour</i>	24	\$2,400
	<i>Allison Hazard / Jennifer Harris</i>	\$130	<i>per hour</i>	12	\$1,560
	<i>Aimee Mountain</i>	\$185	<i>per hour</i>	6	\$1,110
Task 9 - Annual Report	<i>Abigail Farrin</i>	\$100	<i>per hour</i>	20	\$2,000
	<i>Allison Hazard / Jennifer Harris</i>	\$130	<i>per hour</i>	12	\$1,560
	<i>Aimee Mountain</i>	\$185	<i>per hour</i>	8	\$1,480
All tasks	<i>Deborah Zarta Gier</i>	\$240	<i>per hour</i>	8	\$1,920
All tasks	<i>Tracy Tarr</i>	\$230	<i>per hour</i>	8	\$1,840
All tasks	<i>Kate McDonald</i>	\$185	<i>per hour</i>	8	\$1,480
Total Labor:					\$57,160

SAMPLE ANALYSIS						
Project Task	Laboratory	Parameter	Rate	Unit	Quantity	Total
Task 2 - Grab Sampling	Eastern Analytical, Inc.	TAL Metals (total copper, lead, nickel, and zinc)	\$60.00	Each	30	\$1,800
	Eastern Analytical, Inc.	Hardness	\$20.00	Each	30	\$600
	Eastern Analytical, Inc.	Total Chloride	\$35.00	Each	58	\$2,030
	Eastern Analytical, Inc.	Total Phosphorus	\$35.00	Each	30	\$1,050
Subtotal:						\$5,480
GZA Markup:						\$548
Total Sample Analysis:						\$6,028

OTHER DIRECT COSTS					
Project Task	Cost Description	Rate	Unit	Quantity	Total
All Tasks	Equipment Rentals & Supplies (e.g., flow meter, calibration fluid, and batteries)	\$1,000	Per Year	1	\$1,000
	Personal vehicle travel for project	\$0.655	Per Mile	300	\$197
Total Other Direct Costs:					\$1,197

Total: \$64,385

DRAFT

ATTACHMENT I

Grondin

R. J. Grondin & Sons
General Contractors
11 Bartlett Rd.
Gorham, ME., 04038
207-854-1147
Fax 854-4315

October 16, 2023

TO: Peter Carney, Long Creek Watershed Management District
FROM: Gary Morrissey, R. J. Grondin & Sons
RE: LC Stormwater BMP Retrofit - Change Order #01 Mall Maintenance Area Fence

Dear Mr. Carney,

R.J. Grondin and Sons (RJG) is requesting an addition to the contract be made in the amount of **\$ 15,704.00.**

Summary of work performed under this change per Plans Dated 8-8-23:

1. We propose to furnish materials and labor necessary to install approximately 181 Linear Feet of 6' High, All Galvanized Chain Link Fence with Winged Privacy Slats. This will include 1 - 10' Dbl. Swing Gate. Fence to be installed with the following spec:
 - All Galvanized Steel
 - 2-1/2" O.D. Terminal/Gate Posts, 2" O.D. Line Posts
 - All Posts Pneumatically Driven
 - 2", #9ga. Galv. Chain Link Wire w/ PDS Brand, Winged Privacy Slats
 - 1-5/8" Top Rail and Braces

Excludes: Any additional work outside of this scope is not included.

Change Order Breakdown.

Any additional work not mentioned above has not been included in this pricing. RJ Grondin reserves the right to re-evaluate our pricing if additional work is added due to this change.

Please feel free to call with any questions you may have after your review.

Sincerely,

R.J. Grondin and Sons

Gary Morrissey
Project Manager

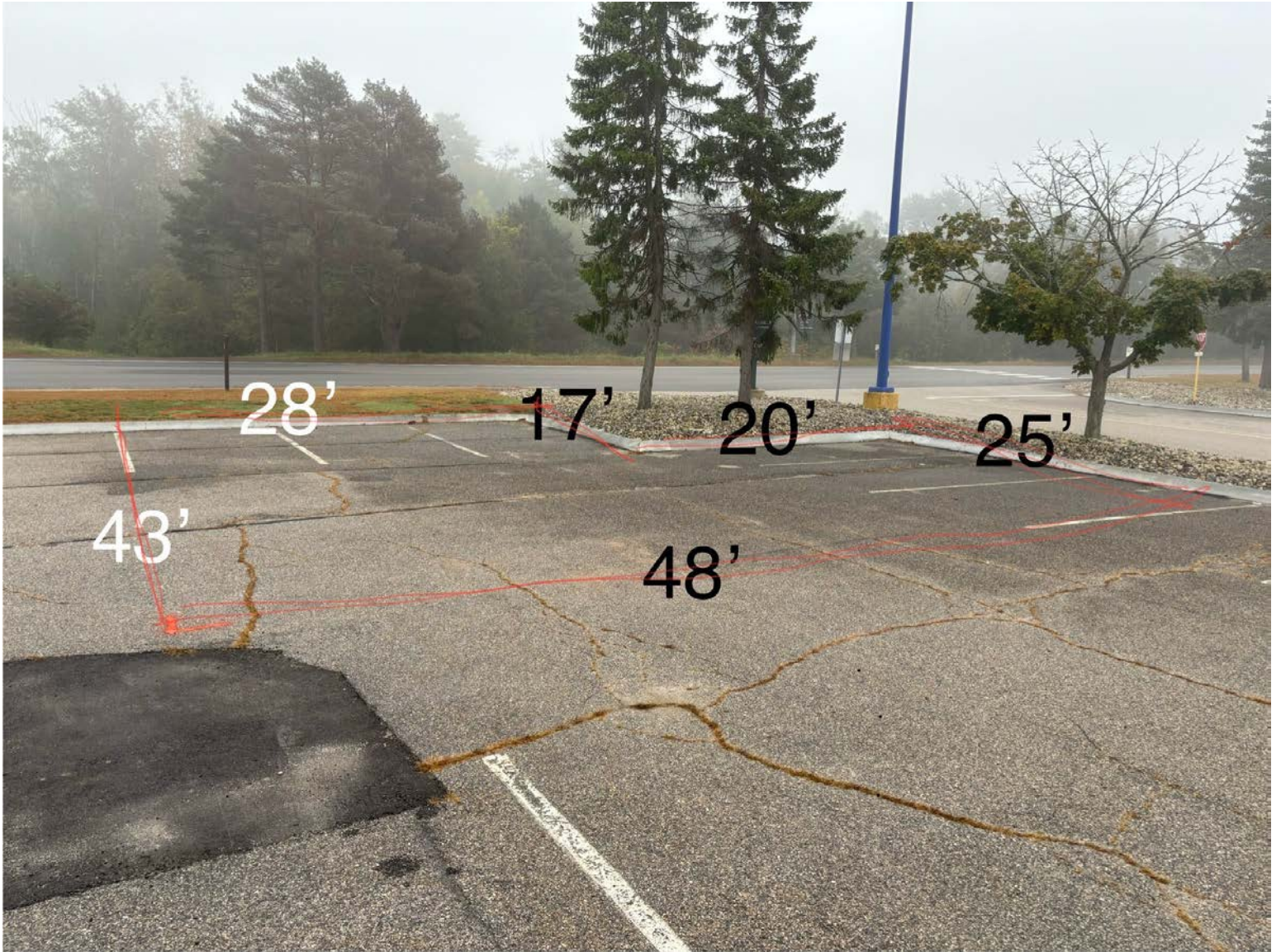

ATTACHMENT J



October 2, 2023
21918

Peter Carney
Long Creek Watershed Management District
35 Main Street
Windham, Maine 04062

Re: Long Creek Private BMP Incentive Program

Dear Mr. Carney,

Sebago Technics is pleased to submit for your consideration the proposed project located at 75 Darling Avenue in the City of South Portland. The site is currently developed as a commercial building with paved areas for employee parking and delivery truck access. Runoff from portions of the driveway south and west of the existing building flow offsite untreated.

Proposed site improvements involve the addition of a loading dock, paved areas to support delivery trucks, and employee/visitor parking for Preble Street's proposed commercial kitchen, installation of a Roof Drip Edge Filter BMP, and the installation of permeable pavers/porous pavement. The roof drip edge filter BMP has been approved by Long Creek Watershed Management District under a separate application. Under current conditions, stormwater from portions of the existing pavement located to the south and west of the building flows untreated off of the property into Long Creek. The proposed permeable pavers/porous pavement would intercept and treat approximately 11,000 square feet of pavement before it reaches Long Creek.

On behalf of our entire team, thank you for your consideration. We look forward to an opportunity to discuss the project or provide any additional information you may need.

Prepared by:
SEBAGO TECHNICS, INC.

A handwritten signature in black ink, appearing to read "Brandon Blake", is written over a light blue horizontal line.

Brandon Blake
Senior Civil Engineer/Engineering Design Manager



Private BMP Incentive Program Proposal Form

All questions must be answered with clear and comprehensive data; if necessary, add additional pages.

Applicant Information	
Legal Name of Participating Landowner: Preble Street c/o Christopher Saunders	
Mailing Address: 55 Preble St Portland, ME 04101	
Project Coordinator: Rachel McBrien, (207) 842-2888, rachel@kaplanthompson.com	
Phone: (207) 775-0026 ext. 1168	Email: csaunders@preblestreet.org

Title, Right, or Interest
<i>Attach documentation (e.g. deed, lease, easement) establishing the applicant's authority to implement the Project. Proposals that do not document adequate title, right, or interest to implement the proposed Project will be rejected.</i>

Project Information		
Project Title: Preble Street Commercial Kitchen		
Project Location (street address): 75 Darling Ave, South Portland		
Site Map: Attach a map showing location of project.	Tax Map: 48	Lot: 17
Project Description: Renovation of the site's existing access drive and parking area to accommodate delivery truck access and employee parking		
Project Team's Experience: Design of two underdrained soil filters at On Semiconductor to treat stormwater prior to entering into Long Creek watershed		
Project Consultant(s): Sebago Technics has been contracted as a consultant to assist in the design process		
<i>Technical Information: Attach supporting technical information proportional to the scale of the Project that is sufficient to allow the Board to determine the scope of the project, such as: existing conditions plans; proposed conceptual or complete design documents; Basis of Design reports; Grading plans; Stormwater plans and report; and/or Planting plans.</i>		

Project Deliverables
Identify Project deliverables and metrics, such as square feet of treated area or expected percent reduction in stormwater pollutants: Approximately 11,000 sf of existing pavement will be treated by a proposed permeable paver BMP

Project Timeline	
Anticipated Project/Design Start Date:	Fall 2023
Anticipated Design Completion Date (if a phased project):	

Anticipated Construction Start Date (if a phased project):	Spring/summer 2024
Anticipated Project/Construction Completion Date:	

Permit Status	
Federal Permit(s) Required:	N/A
State Permit(s) Required:	N/A
Municipal Permit(s) Required:	Site Plan Approval
Other Permit(s) Required:	N/A

Maintenance Plan
If maintenance is required, identify who will be responsible for maintenance, the scope of maintenance, and how the Project will be maintained in the future: See attached
<i>If a written maintenance plan has been developed for the project, please attach the plan.</i>

Budget	
<i>Please submit a detailed budget proportional to the scale of the project that includes the total cost of the project and the amount of funds being requested.</i>	
Total Project Cost:	\$ 6,060 (Design cost only)
Total Funds Requested (up to 100% of the project cost, subject to an aggregate limit of \$50,000):	\$ 6,060

The applicant, by submitting a proposal, agrees: that it has carefully read and fully understands the information provided by LCWMD in the *Long Creek Private BMP Incentive Program RFP* dated August 8, 2023; that the Project is not required under an existing or pending permit, decree, or enforcement action, or any local, state, or federal requirement; that the information contained within its proposal is true and correct to the best of its knowledge; and that it shall provide LCWMD any and all requested documentation in a timely manner.

Dated at 55 Postland St- Portland, Me this 3rd day of October, 2023.

Christopher Saunders, Preble Street
 (Legal Name of Applicant)

By: [Signature]
 (Signature)

Title: VP of Operations

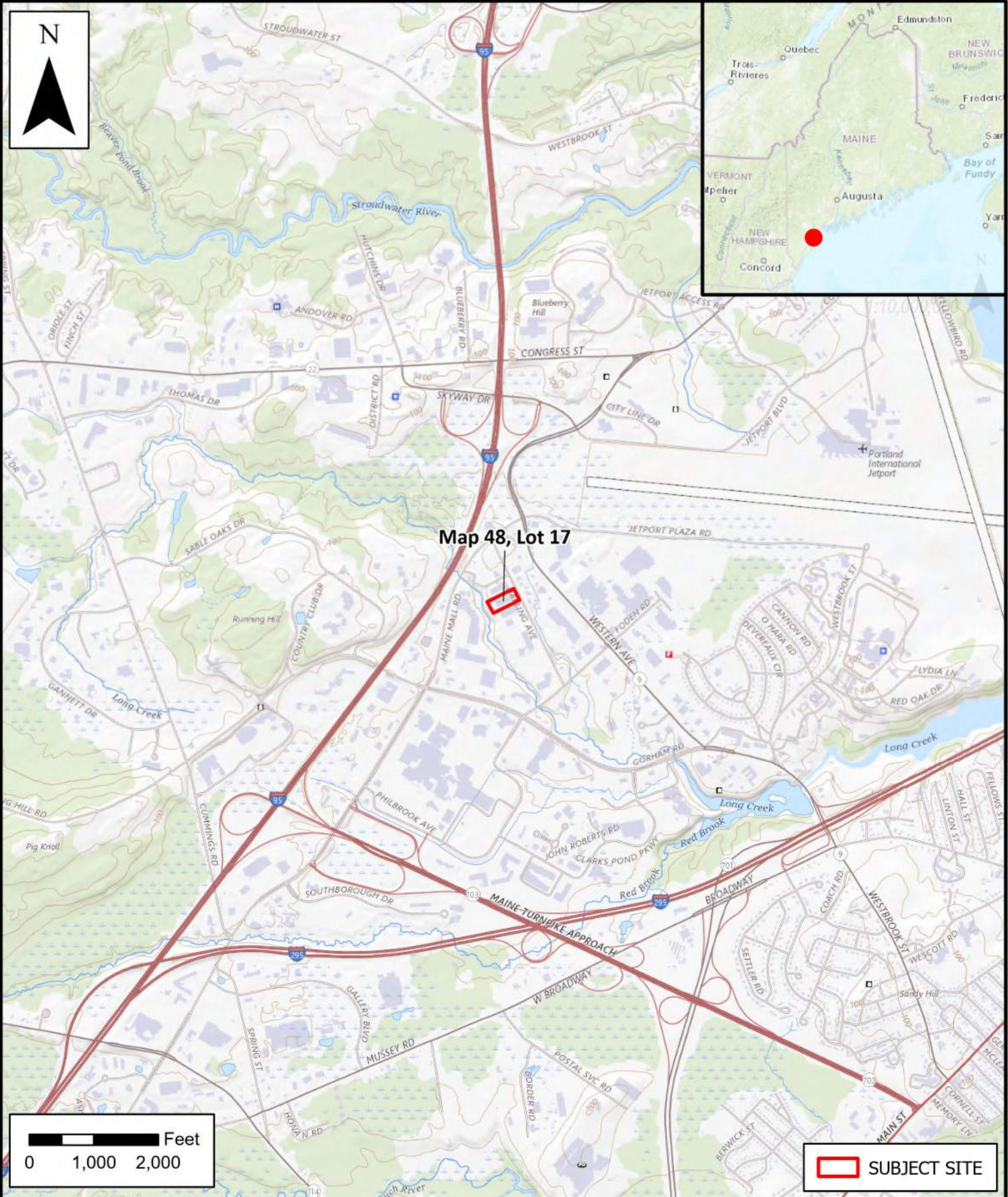

Map 48, Lot 17

 SUBJECT SITE

SEBAGO
TECHNICS

WWW.SEBAGOTECHNICS.COM
75 John Roberts Rd. - Suite 4A
South Portland, ME 04106
Tel. 207-200-2100

LOCATION MAP
PREBLE STREET COMMERCIAL KITCHEN

LOCATION:
75 DARLING AVE
SOUTH PORTLAND, ME

INFORMATION:
MAINE GEOLIBRARY
USGS QUADRANGLE

SCALE: 1:24,000
DATE: 1/26/2023

Stormwater Narrative
Preble Street Commercial Kitchen
75 Darling Ave.
South Portland, ME 04106

The proposed project at 75 Darling Avenue involves the addition of a loading dock and paved areas to support delivery trucks and employee/visitor parking for Preble Street's proposed commercial kitchen. The project site is identified as Lot 17 on the City of South Portland's Tax Map 48 and has an overall area of approximately 2.1 acres. The site was previously developed as a commercial building with paved areas for employee parking and delivery truck access and landscape areas.

Existing slopes on the site range from approximately 0.5% to 3%, averaging approximately 2% in the access drives along the north and south sides of the building. The existing building is situated on a high point and runoff from the site generally drains to the northeast and south, away from the project site. Runoff from the existing building and portions of the driveway south of the existing building flow to an existing Tree Filter BMP. The Tree Filter receives runoff from approximately 81,100 square feet of impervious and developed area. This includes areas along Darling Avenue and portions of 95 Darling Avenue. Portions of the access drive along the north side of the building drain toward a Tree Filter located at 53 Darling Avenue. The remaining portions of the site flow untreated to the south and southeast of the property.

The proposed site improvements will result in a net increase of approximately 5,234 square feet of impervious area. A proposed Roof Drip Edge Filter BMP has been designed to treat approximately 16,000 square feet of the existing building's roof. Runoff from the roof that is captured in the Roof Drip Edge Filter will bypass the Tree Filter and enter directly into the existing stormwater drainage system located along Darling Ave. The decrease of approximately 16,000 square feet of impervious area would reduce the total drainage area of the existing tree filter to approximately 65,000 square feet of impervious and developed area. Removing the existing roof's impervious area from flowing into the existing Tree Filter will allow the Tree Filter to more efficiently treat the impervious area from the pavement before the Tree Filter overflows into the adjacent overflow catch basin. Runoff from the south and southwest portions of the existing paved areas will flow to a proposed Permeable Paver/Porous Pavement filter BMP. The Permeable Paver/Porous Pavement filter BMP will treat approximately 11,000 square feet of existing impervious area before flowing off site to Long Creek.

Prepared by:

SEBAGO TECHNICS, INC.



Brandon Blake
Senior Civil Engineer/Engineering Design Manager

INSPECTION, MAINTENANCE, AND HOUSEKEEPING PLAN

Preble Street Commercial Kitchen
75 Darling Ave.
South Portland, Maine

Introduction

The following plan outlines the anticipated inspection and maintenance procedures for the erosion and sedimentation controls as well as stormwater management devices for the project site. Also, this plan outlines several housekeeping requirements that shall be followed before, during and after construction. These procedures should be followed in order to ensure the intended function of the designed measures and to prevent unreasonable adverse impacts to the surrounding environment.

The procedures outlined in this inspection and maintenance plan are provided as an overview of the anticipated practices to be used on this site. In some instances, additional measures may be required due to unexpected conditions. For additional detail on any of the erosion and sedimentation control measures or stormwater management devices to be utilized on this project, refer to the most recently revised edition of the “Maine Erosion and Sedimentation Control Best Management Practices” manual and/or the “Stormwater Management for Maine: Best Management Practices” manual as published by the Maine Department of Environmental Protection (MDEP).

During Construction

1. **Inspection:** During the construction process and until the site is turned over to the owner, it is the Contractor’s responsibility to comply with the inspection and maintenance procedures outlined in this section. These responsibilities include inspecting disturbed and impervious areas, erosion control measures, materials storage areas that are exposed to precipitation, and locations where vehicles enter or exit the site. These areas shall be inspected at least once a week as well as before and after a storm event, and prior to completing permanent stabilization measures. A person with knowledge of erosion and stormwater control, including the standards and conditions in any applicable permits, shall conduct the inspections.
2. **Maintenance:** All measures shall be maintained in an effective operating condition until areas are permanently stabilized. If Best Management Practices (BMPs) need to be maintained or modified, additional BMPs are necessary, or other corrective action is needed, implementation must be completed within 7 calendar days and prior to any storm event (rainfall) of greater than 0.5 inches in a 24-hour period.
3. **Documentation:** A log summarizing the inspections and any corrective action taken must be maintained on-site. The log must include the name(s) and qualifications of the person making the inspections, the date(s) of the inspections, and major observations about the operation and maintenance of erosion and sedimentation controls, material storage areas, and vehicle access points to the site. Major observations must include BMPs that need maintenance, BMPs that failed to operate as designed or proved inadequate for a particular location, and locations where additional BMPs are needed. For each BMP requiring maintenance, BMP needing replacement, and location needing additional BMPs, note in the log the corrective action taken and when it was taken. The log must be made accessible to the appropriate regulatory agency upon request. The permittee shall retain a copy of the log for a period of at least five years (5) from the completion of permanent stabilization.

4. **Specific Inspection and Maintenance Tasks:** The following is a list of erosion control and stormwater management measures and the specific inspection and maintenance tasks to be performed during construction.

A. Filter Berms:

- Hay bale barriers, silt fences, and filter berms shall be inspected immediately after each rainfall and at least daily during prolonged rainfall.
- If the fabric on a silt fence or filter barrier should decompose or become ineffective prior to the end of the expected usable life and the barrier is still necessary, it shall be replaced.
- Sediment deposits should be removed after each storm event. They must be removed before deposits reach approximately one-half the height of the barrier.
- Filter berms shall be reshaped as needed.
- Any sediment deposits remaining in place after the silt fence or filter barrier is no longer required should be dressed to conform to the existing grade, prepared, and seeded.

B. Temporary Storm Drain Inlet Protection:

- The inlet protection structure shall be inspected before each rain event and repaired as necessary.
- Sediment shall be removed and the storm drain sediment barrier restored to its original dimensions when the sediment has accumulated to half of the design depth of the trap.
- Structures shall be removed upon permanent stabilization of the tributary area.
- Upon removal of the structure, all accumulated sediments downstream of the structure shall be cleaned from the storm drain system.

C. Stabilized Construction Exits:

- The exit shall be maintained in a condition that will prevent tracking of sediment onto public rights-of-way.
- When the control pad becomes ineffective, the stone shall be removed along with the collected soil material. The entrance should then be reconstructed.
- Areas that have received mud-tracking or sediment deposits shall be swept or washed. Washing shall be done on an area stabilized with aggregate, which drains into an approved sediment-trapping device (not into storm drains, ditches, or waterways).

D. Temporary Seed and Mulch:

- Mulched areas should be inspected after rain events to check for rill erosion.
- If less than 90% of the soil surface is covered by mulch, additional mulch shall be applied in bare areas.
- In applications where seeding and mulch have been applied in conjunction with erosion control blankets, the blankets must be inspected after rain events for dislocation or undercutting.
- Mulch shall continue to be reapplied until 95% of the soil surface has established temporary vegetative cover.

After Construction

1. **Inspection:** After construction the site is turned over to the owner and it is the responsibility of the owner to comply with the inspection and maintenance procedures outlined in this section. All measures must be maintained in effective operating condition.
2. **Specific Inspection and Maintenance Tasks:** The following is a list of permanent erosion control and stormwater management measures and the inspection and maintenance tasks to be performed after construction.
 - A. Vegetated Areas:
 - Inspect vegetated areas, particularly slopes and embankments, early in the growing season or after rains greater than 0.5 inches in a 24-hour period to identify active or potential erosion problems.
 - Replant bare areas or areas with sparse growth. Where rill erosion is evident, armor the area with an appropriate lining or divert the erosive flows to on-site areas able to withstand the concentrated flows.
 - B. Catch Basins:
 - Inspect and, if required, clean-out catch basins at least once a year, preferably in early spring.
 - Clean out must include the removal and legal disposal of accumulated sediments and debris at the bottom of the basin, at any inlet grates, at any inflow channels to the basin, and at any pipes between basins.
 - If the basin outlet is designed to trap floatable materials, then remove the floating debris and any floating oils (using oil-absorptive pads).
 - C. Roof Drip Edge:
 - During the first year, the drip edge shall be inspected semi-annually and following major storm events.
 - Debris, sand and sediment buildup shall be removed as needed. Use vacuum truck as required to remove sand within rock. The drip edge should be inspected after every major storm in the first year to be sure it is functioning properly. Thereafter, the filter should be inspected at least once every six months to ensure that it is draining within 48 hours following a one inch storm or greater. Following storms that fill the system and overflow is observed, the soil filter should drain in no less than 36 to 60 hours.
 - The rock layer shall be replaced with new rock free of sediment/ sand when water ponds on the surface of the bed for more than 72 hours. If water continues to pond, the top several inches of the filter shall be replaced with fresh material. Removed sediments should be disposed of in an acceptable manner.
 - Dripline filters may not be paved over or altered in any way, and no gutters may be installed on the roof lines.

E. Permeable Paver/Porous Pavement:

- No winter sanding/salting shall be permitted on the permeable pavers/porous pavement.
- Inspect the site monthly for the first few months after construction. Then inspections can occur on an annual basis, preferably after rain events when clogging will be obvious.
- Conventional street sweepers equipped with vacuums, water, and brushes can be used to restore permeability. Vacuum sweep at least twice annually, ideally four (4) times a year, properly disposing of the removed material. If necessary, add additional aggregate fill material made up of clean gravel.
- Acceptable vacuum methods for this BMP include pure vacuum, vacuum-assisted, and regenerative air.
- An active street sweeping program in the site's drainage area will also help to prolong the functional life of the pavement.
- Replacement of permeable pavers/porous pavement should be provided when more than 40% of the pervious system shows signs of clogging.

D. Winter Sanding:

- Clear accumulations of winter sand in parking lots and along roadways at least once a year, preferably in the spring.
- Accumulations on pavement may be removed by pavement sweeping.
- Accumulations of sand along road shoulders may be removed by grading excess sand to the pavement edge and removing it manually or by a front-end loader or other acceptable method.
- No winter sanding/salting shall be permitted on the permeable pavers.

3. **Documentation:** A log summarizing the inspections and any corrective action taken must be maintained. The log must include the name(s) and qualifications of the person making the inspections, the date(s) of the inspections, and major observations about the operation and maintenance of controls. Major observations must include BMPs that need maintenance, BMPs that failed to operate as designed or proved inadequate for a particular location, and locations where additional BMPs are needed. For each BMP requiring maintenance, BMP needing replacement, and location needing additional BMPs, note in the log the corrective action taken and when it was taken. The log must be made accessible to the City of South Portland and MDEP upon request. A sample "Stormwater Inspection and Maintenance form" has been included as Attachment 2 of this inspection, Maintenance, and Housekeeping Plan.

4. **Duration of Maintenance:** Perform maintenance as described and required for any associated permits unless and until the system is formally accepted by a municipality or quasi-municipal district, or is placed under the jurisdiction of a legally created association that will be responsible for the maintenance of the system. If a municipality or quasi-municipal district chooses to accept a stormwater management system, or a component of a stormwater system, it must provide a letter to the Long Creek Watershed Management District stating that it assumes responsibility for the system. The letter must specify the components of the system for which the municipality or district will assume responsibility, and that the municipality or district agrees to maintain those components of the system in compliance with City standards. Upon such assumption of responsibility, and approval by the Long Creek Watershed Management District, the municipality, quasi-municipal district, or association becomes a co-permittee for this

purpose only and must comply with all terms and conditions of the permit.

Housekeeping

The following general performance standards apply to the proposed project both during and after construction.

1. **Spill Prevention**: Controls must be used to prevent pollutants from being discharged from materials on-site, including storage practices to minimize exposure of the materials to stormwater, and appropriate spill prevention, containment, and response planning and implementation.
2. **Groundwater Protection**: During construction, liquid petroleum products and other hazardous materials with the potential to contaminate groundwater may not be stored or handled in areas of the site draining to an infiltration area. An "infiltration area" is any area of the site that by design or as a result of soils, topography and other relevant factors, accumulates runoff that infiltrates into the soil. Dikes, berms, sumps, and other forms of secondary containment that prevent discharge to groundwater may be used to isolate portions of the site for the purposes of storage and handling of these materials.
3. **Fugitive Sediment and Dust**: Actions must be taken to ensure that activities do not result in noticeable erosion of soils or fugitive dust emissions during or after construction. Oil may not be used for dust control.
4. **Debris and Other Materials**: Litter, construction debris, and chemicals exposed to stormwater must be prevented from becoming a pollutant source.
5. **Trench or Foundation Dewatering**: Trench dewatering is the removal of water from trenches, foundations, cofferdams, ponds, and other areas within the construction area that retain water after excavation. In most cases, the collected water is heavily silted and hinders correct and safe construction practices. The collected water must be removed from the ponded area, either through gravity or pumping, and must be spread through natural wooded buffers or removed to areas that are specifically designed to collect the maximum amount of sediment possible, like a cofferdam sedimentation basin. Avoid allowing the water to flow over disturbed areas of the site. Equivalent measures may be taken if approved.

Attachments

Attachment 1: Stormwater Inspection and Maintenance Log Form - General

Attachment 2: Stormwater Inspection and Maintenance Log Form – Roof Drip Edge

Attachment 3: Stormwater Inspection and Maintenance Log Form – Permeable Pavers

SEBAGO TECHNICS, INC.



Brandon Blake

Senior Civil Engineer/Engineering Design Manager

General Site

INSPECTION MAINTENANCE AND HOUSEKEEPING FORM			
General Information			
Project Name:		Inspection Date:	
Project Location:		Current Weather:	
		Date / Amount Last Precip:	
BMP Owner:		Company conducting inspection:	
Owner Mailing Address:		Company Mailing Address	
Owner Phone #:		Company Phone #:	
Owner Email:		Inspector Name:	
		Inspector Email:	
Site Element	Suggested Maintenance (recm'd frequency)	Observations	Inspection Notes/Recommended Action
Vegetated Areas	Inspect Slopes/Embankments for erosion (annually)		
	Replant bare areas or areas of sparse growth (annually)		
Ditches/Swales	Remove obstructions/debris/sediment (monthly)		
	Inspect for erosion/repair as needed (annually)		
	Remove woody vegetation (annually)		
	Mow vegetated ditches (annually)		
Catch Basins	Remove sediment/debris from sump (annually)		
	Remove accumulated debris from inlet grate		
Culverts	Remove sediment/debris from inlet/outlet aprons (annually)		
	Inspect inlet/outlet aprons for erosion, repair as needed (annually)		
	Inspect, repair as needed, riprap aprons for dislodged/sparse coverage (annually)		
Pipe Outlets	Remove sediment/debris from outlet aprons (annually)		
	Inspect outlet aprons for erosion, repair as needed (annually)		
	Inspect, repair as needed, riprap aprons for dislodged/sparse coverage (annually)		
Additional Notes/Observations:			

Roof Drip Edge Filter

INSPECTION MAINTENANCE AND HOUSEKEEPING FORM			
General Information			
Project Name:		Inspection Date:	
Project Location:		Current Weather:	
		Date / Amount Last Precip:	
BMP Owner:		Company conducting inspection:	
Owner Mailing Address:		Company Mailing Address	
Owner Phone #:		Company Phone #:	
Owner Email:		Inspector Name:	
		Inspector Email:	
BMP Element	Suggested Maintenance (recm'd frequency)	Observations	Inspection Notes/Recommended Action
Pretreatment	Sediment/Debris Removal (Annually)		
	Inspect for bare areas or rill erosion (Annually)		
Downstream Structure	Sediment Depth (Annually)		
	Floatables/Debris (Annually)		
Discharge Pipe	Ground Stabilized (>1" rain, Annually)		
Embankments	Review for signs of erosion (Twice Annually)		
Stone	Trim overgrown vegetation with string trimmer (annually)		
	Review trench for evidence of vehicular traffic or storage of snow within footprint (annually)		
	Confirm no excessive ponding of water (annually)		
Additional Notes/Observations:			

Perm Pavers - Porous Pavement

INSPECTION MAINTENANCE AND HOUSEKEEPING FORM			
General Information			
Project Name:		Inspection Date:	
Project Location:		Current Weather:	
		Date / Amount Last Precip:	
BMP Owner:		Company conducting inspection:	
Owner Mailing Address:		Company Mailing Address	
Owner Phone #:		Company Phone #:	
Owner Email:		Inspector Name:	
		Inspector Email:	
BMP Element	Suggested Maintenance (recm'd frequency)	Observations	Inspection Notes/Recommended Action
Forebay/Pretreatment	Sediment/Debris Removal (Annually)		
	Inspect for bare areas or rill erosion (Annually)		
Outlet Control Structure	Sediment Depth (Annually)		
	Floatables/Debris (Annually)		
Discharge Pipe	Ground Stabilized (>1" rain, Annually)		
Upgradient Drainage Areas	Review for signs of erosion (Twice Annually)		
Porous Surface	Remove fallen leaf debris (fall-annually)		
	Review surface for rutting or raffeling of pavement surface (annually)		
	Confirm pond drains in 24-48 hours for water quality volume (annually)		
Additional Notes/Observations:			

Sebago Technics, Inc. 2-Oct-23		OPINION OF PROBABLE DESIGN COSTS 75 Darling Ave - Porous Paver Sand Filter BMP		
Notes:				
1. The opinion of probable costs is based upon historic unit pricing, this opinion of probable cost is in no way, implied or expressed otherwise, as a warranty that the project can be constructed for the presented costs.				
2. This opinion of probable cost excludes design and permitting fees, land acquisition costs, legal costs testing services and/or construction phase services.				
3. This opinion of probable cost does not include any costs associated with testing and/or mitigating for environmental and/or hazardous elements associated with the proposed development site or the existing structures contained thereon.				
Item Description				
U/M				
Quantity				
Unit Cost				
Total Cost				
ENGINEERING				
BMP Design	HR	24	\$ 145.00	\$ 3,480.00
Application Preperation	HR	4	\$ 145.00	\$ 580.00
Survey	LS	1	\$ 2,000.00	\$ 2,000.00
				\$ 6,060.00
ESTIMATED PROJECT COST				\$ 6,060.00

MAINE REAL ESTATE TAX-Paid

1002240185779

QUITCLAIM DEED WITH COVENANT
(statutory short form)

KNOW ALL PERSONS BY THESE PRESENTS, that **Treehouse, LLC**, a Maine limited liability company and **75 Darling Ave, LLC**, a Maine limited liability company, both with a mailing address of P.O. Box 491, Portland, ME 04102 (collectively "Grantor"), for consideration paid, grant to **75 Darling Preble Street, LLC**, a Maine limited liability company with a mailing address of 38 Preble Street, Portland, ME 04101, with QUITCLAIM COVENANT, a certain lot or parcel of land together with the buildings thereon, located on or about Darling Avenue, in the City of South Portland, County of Cumberland and State of Maine and bounded and described in **Exhibit A** attached hereto and incorporated herewith.

Being the same property described in a deed from David D. Chase and D. Kelly Young, Co-Trustees of the 75 Darling Avenue Irrevocable Trust, to Grantors herein, dated November 20, 2017 and recorded in the Cumberland County Registry of Deeds in Book 34478, Page 230.

IN WITNESS WHEREOF, the undersigned Joseph Cooper, the duly authorized Manager of Treehouse, LLC and duly authorized Manager of 75 Darling Ave, LLC hereby sets his hand and seal this 3rd day of March 2022.

Signed, Sealed and Delivered
In the Presence of:

Treehouse, LLC

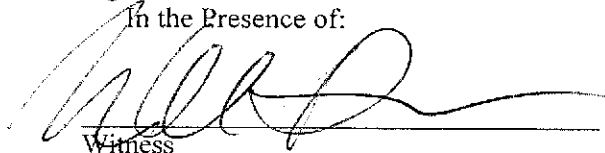

Witness

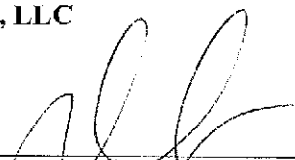
By: 

Joseph Cooper, Manager

Signed, Sealed and Delivered
In the Presence of:

75 Darling Ave, LLC

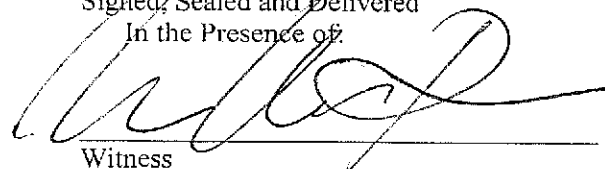

Witness

By: 

Joseph Cooper, Manager

STATE OF MAINE
COUNTY OF CUMBERLAND, ss.

March 3, 2022

Personally appeared, before me, the above-named Joseph Cooper, duly authorized Manager of Treehouse, LLC and of 75 Darling Ave, LLC and acknowledged the foregoing instrument to be his free act and deed in his said capacity, and the free act of said Treehouse, LLC and 75 Darling Ave, LLC.

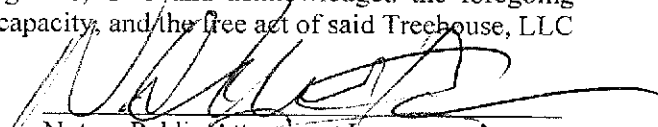

Notary Public/Attorney at Law
Nathan H. Hackett-Bauer
Printed Name
My Commission Expires: N/A
ME Bar No 4012

Exhibit A

75 Darling Avenue, South Portland, Maine

Beginning at an iron on the westerly side of said Darling Avenue marking the southeasterly corner of land conveyed by Greater Portland Building Fund to Donald W. Cook by deed dated January 24, 1973 and recorded in the Cumberland County Registry of Deeds in Book 3353, Page 212; thence running South 10° 11' East by the westerly line of said Darling Avenue a distance of 200.00 feet to an iron and land of said Great Portland Building Fund; thence by said land of Greater Portland Building Fund on a course of South 79° 49' West a distance of 453.25 feet to an iron and land now or formerly Herbert E. Ginn; thence by said Ginn land on a course of North 12° 48' 30" West a distance of 200.21 feet to an iron marking the southwesterly corner of land of Donald W. Cook; thence by said Cook land on a course of North 79° 49' East a distance of 462.37 feet to the point of beginning.

The above courses are magnetic 1955.

Meaning and intending to convey all of lot lettered "B" as shown on a plan of land entitled "Plan of Property in South Portland, Maine made for Greater Portland Building Fund (Airport Industrial Park)" by H.I. & E.C. Jordan, Surveyors, said Plan having been recorded on June 14, 1976 in said Registry of Deeds in Plan Book 113, Page 58.

This conveyance is made subject, however, to an easement given by Greater Portland Building Fund, Inc. to the Portland Water District over the most easterly 22.50 feet of the premises conveyed herein.

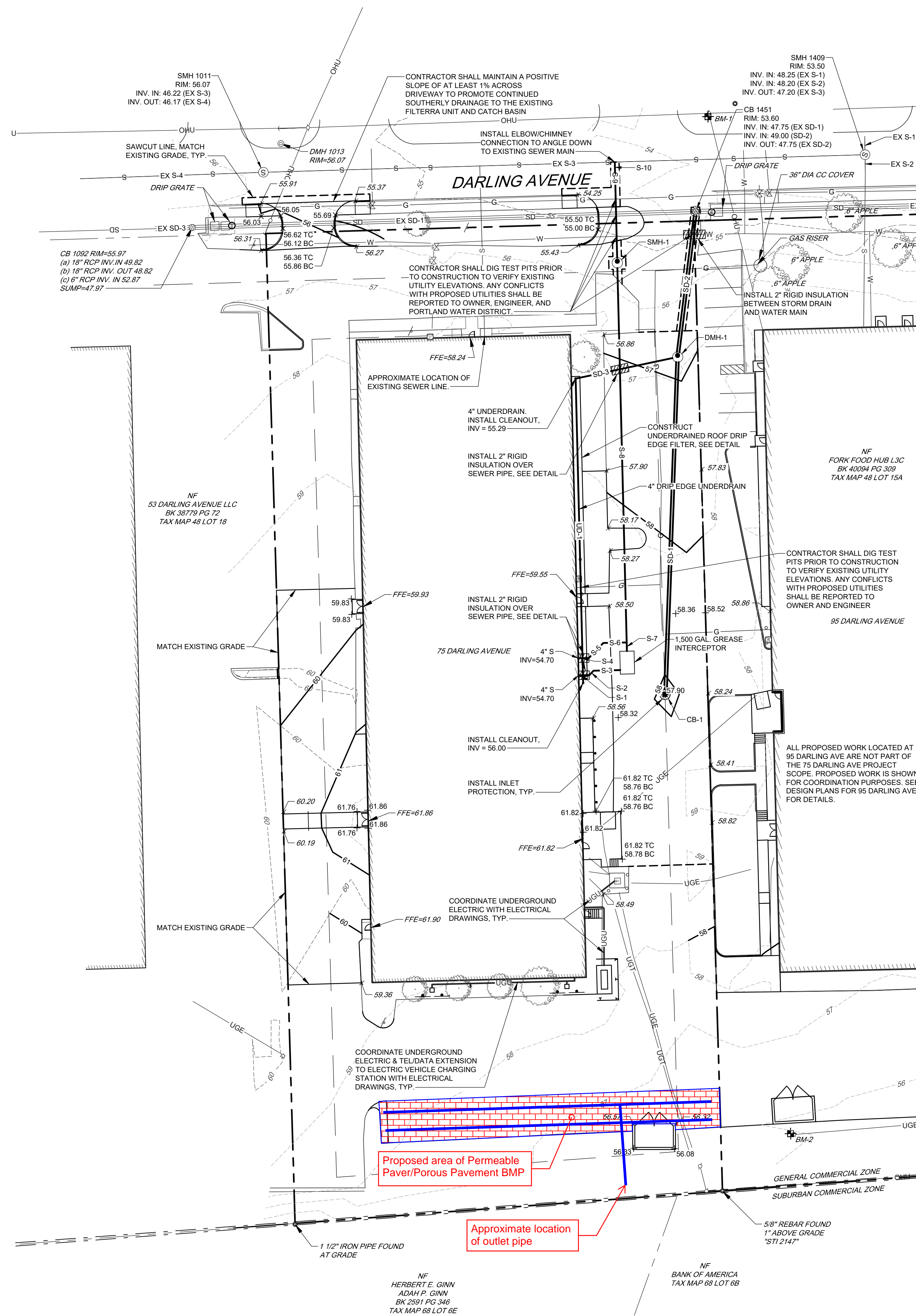
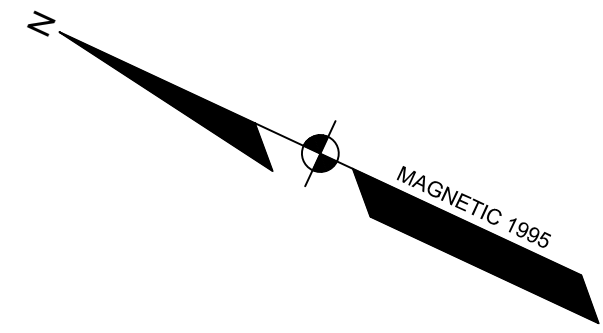

SANITARY SEWER STRUCTURE DATA

STRUCTURE	RIM	INV. IN	INV. OUT:	SIZE
GREASE INTERCEPTOR	58.50	54.49 (S-3)	54.23 (S-7)	SEE DETAIL
SMH-1	55.50	52.42 (S-8)	52.32 (S-9)	48"
SMH 1011	56.07	46.22 (EX S-3)	46.17 (EX S-4)	48"
SMH 1409	53.50	48.25 (EX S-1) 48.20 (EX S-2)	47.20 (EX S-3)	48"

SANITARY SEWER PIPE DATA

NAME	SIZE	LENGTH	SLOPE
EX S-1	6"	7'	1.21%
EX S-2	6"	7'	1.21%
EX S-3	8"	27'	0.35%
EX S-4	8"	84'	0.00%
S-1	4"	5'	1.00%
S-2	4"	3'	1.06%
S-3	4"	13'	1.01%
S-4	4"	5'	4.00%
S-5	4"	10'	4.94%
S-6	4"	11'	4.01%
S-7	6"	4'	0.92%
S-8	6"	175'	1.01%
S-9	6"	40'	5.26%
S-10	6"	5'	68.80%

STORM DRAIN STRUCTURE DATA

STRUCTURE	RIM	INV. IN	INV. OUT:	DIAM.
CB-1	57.55		53.55 (SD-1)	48"
CB 1092	55.97	49.82 (EX SD-3)	48.82 (EX SD-1)	48"
CB 1400	52.02	45.72 (EX SD-2) 45.87 (EX SD-4)	45.37 (EX SD-5)	48"
CB 1451	53.60	47.75 (EX SD-1) 49.00 (SD-2)	47.75 (EX SD-2)	48"
DMH-1	56.85	51.04 (SD-1) 53.42 (SD-3)	50.94 (SD-2)	48"

STORM DRAIN PIPE DATA

NAME	SIZE	LENGTH	SLOPE
EX SD-1	18"	231'	0.46%
EX SD-2	18"	210'	0.97%
EX SD-3	18"	15'	0.53%
EX SD-4	24"	43'	3.98%
EX SD-5	18"	39'	1.06%
SD-1	12"	154'	1.63%
SD-2	12"	65'	3.01%
SD-3	6"	47'	4.00%
UD-1	4"	142'	0.50%

**Kaplan
Thompson
Architects**

PROJECT

**Preble Street
Commercial
Kitchen**

75 Darling Ave
South Portland, ME 04106

CLIENT PARTNER
PREBLE STREET

55 Portland Street
Portland, ME 04101
P: (207) 775-0026

CIVIL
SEBAGO TECHNICS

75 John Roberts Road, Suite 4A
South Portland, ME 04106
P: (207) 200-2100

FOOD SERVICE CONSULTANT

TJM CONSULTING

2 Main Street, Suite 17-301C
Biddeford, ME 04005
P: (617) 215-4736

MECHANICAL/PLUMBING

DESIGN DAY MECHANICALS

PO Box 447
New Ipswich, NH 03071

STRUCTURAL

TRILLIUM ENGINEERING

189 Yarmouth, Suite 200
Yarmouth, ME 04096
P: (207) 307-0872

ELECTRICAL

SWIFTCURRENT

ENGINEERING

10 Forest Falls Dr #8B
Yarmouth, ME 04096
P: (207) 847-9280

ISSUE NO.	DESCRIPTION	DATE

NOT FOR CONSTRUCTION

PROJECT 22023

DATE 08/30/2023

REVISED 1

REVISED 2

DRAWN BY BJB

PHASE CONSTRUCTION DOCUMENTS

**GRADING
AND UTILITY
PLAN**

C-1.3

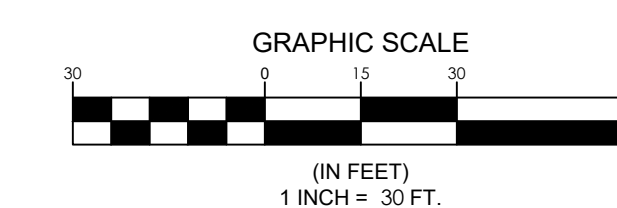



Private BMP Incentive Program – Proposal Scoring Sheet

Project Information	
Project: Porous Pavers	Date: October 20, 2023
Applicant: 75 Darling Preble Street, LLC	
Project Cost: \$6,060.00 (Phase 1 – Engineering)	Requested Amount: \$6,060.00
Max Award Percent of Project Cost: 100%	

Qualifications Selection Criteria	Maximum Points	Score
Quality of Application: This criterion will evaluate: (1) the level of completeness and attention to detail and (2) all required application components are included for sound evaluation of the application.	10	9
Justification: This criterion will evaluate: (1) justification of the need for the project or practice proposed and (2) the nature, extent, and severity of the water quality problem.	20	16
Likelihood of Project Success/Environmental Outcomes: This criterion will evaluate: (1) the likelihood of project success defined as the accomplishment of outcomes proposed and includes, (2) whether methodologies and/or designs sound and consistent with best practices, and (3) whether the proposed project team has the necessary qualifications to conduct the work. If the applicant does not possess the technical expertise to lead a project, are qualified technical experts, agencies, or organizations identified as partners or consultants/contractors.	30	30
Demonstration Value: This criterion will evaluate: (1) whether the project has demonstration value and/or transferability; (2) whether any effort been made to connect this project to other watershed restoration efforts, (3) whether the project be used as a model or pilot for future efforts, and (4) whether the project will persist and be well-maintained.	15	10
Budget and Value: This criterion will evaluate: (1) whether the budget reflects actual project costs, (2) whether multiple bids/estimates were obtained, (3) whether all budget line items are justified in the project narrative, and (4) whether the budget includes line items to obtain all necessary permits and complete as-built drawings.	25	18
TOTAL	100	83

Conditions: LCWMD will reimburse Participating Landowner for the agreed upon amount upon the applicant submitting a complete application for the construction phase of the Project.

ATTACHMENT K



Private BMP Incentive Program Proposal Form

All questions must be answered with clear and comprehensive data; if necessary, add additional pages.

Applicant Information	
Legal Name of Participating Landowner:	
Mailing Address:	
Project Coordinator:	
Phone:	Email:

Title, Right, or Interest
<i>Attach documentation (e.g. deed, lease, easement) establishing the applicant's authority to implement the Project. Proposals that do not document adequate title, right, or interest to implement the proposed Project will be rejected.</i>

Project Information		
Project Title: Low Chloride Winter Maintenance Equipment		
Project Location (street address): 225 Gorham Road, 50 Foden Road, and 80 Foden Road, South Portland		
Site Map: Attach a map showing location of project.	Tax Map(s): 67 (49)	Lot(s): 7, 19 (93)
<p>Project Description: This request is for the purchase of winter maintenance equipment for the Participating Landowner's snow removal contractor. The contractor has been successfully implementing the District-sponsored Sustainable Winter Management (SWiM) program for the past three winter seasons. The contractor is presently limited in further reducing the use of chlorides on the Participating Landowner's properties due to limitations of their existing equipment. The equipment requested is recommended by WIT Advisers, the consultant that implements the SWiM program. The equipment requested, and the related costs, are as follows:</p> <ul style="list-style-type: none"> • \$7,253.38 for Fisher Tempest spreader and Trilogy Defense Pre-Wet system (which is 50% of the total cost as this equipment will be used on other properties); • \$3,300 for Northern Blades Live Edge Kit; • \$33,058.43 for Boss Snowrator MAG 50" Plow. <p>The spreader will allow for more precise control of application of salt and is capable of accepting installation of a pre-wet system. The pre-wet system prevents rock salt from bouncing off the pavement beyond the intended application area and includes spray nozzles that can be used for spraying brine directly onto the pavement for anti-icing applications. The plow blade uses "live edge" technology, a segmented blade, that adapts to uneven pavement which results in less snow and ice being left behind that would need to be melted with salt.</p>		

The plow is intended for plowing sidewalks and includes a rotary broom attachment. The rotary broom brushes snow from sidewalks leaving little snow and ice behind that would otherwise be treated with salt. The plow also includes an “Exact Path” drop spreader that precisely drops deicing material and a brine tank to pre-treat and/or post treat with liquid brine.

Project Team’s Experience: The snow removal contractor, Outdoor Service Company, Inc., is one of the premier full-service landscaping companies in the Sebago Lakes Region and Greater Portland area. Outdoor Service Company, Inc. has been serving the Sebago Lakes Region and Greater Portland area since 1968. Outdoor Service Company, Inc. specializes in commercial properties and condominiums. WIT Advisers will work with Outdoor Service Company, Inc. to implement use of the equipment.

Project Consultant(s): Phill Sexton, WIT Advisers

Technical Information: Attach supporting technical information proportional to the scale of the Project that is sufficient to allow the Board to determine the scope of the project, such as: existing conditions plans; proposed conceptual or complete design documents; Basis of Design reports; Grading plans; Stormwater plans and report; and/or Planting plans.

Project Deliverables

Identify Project deliverables and metrics, such as square feet of treated area or expected percent reduction in stormwater pollutants: The snow removal contractor serves three Participating Landowner properties including 225 Gorham Road, 50 Foden Road, and 80 Foden Road. Collectively, these three properties have .316 acres of sidewalk area and 5.9 acres of road and parking lot area. The goal of the project is to reduce the use of chlorides on the three subject properties to the minimum possible while maintaining levels of service required by the Participating Landowner and its tenants. Another goal of the project is for the “demonstration value” of properties that are using best practices related to winter maintenance activities. The subject contractor has been an “early adopter” and the most effective contractor at implementing SWiM principles since the inception of the program. Providing the contractor with more advanced equipment will provide the District with an example of best practices that can be held out to encourage more landowners to implement SWiM.

Project Timeline

Anticipated Project/Design Start Date:	Winter 2023/2024
<i>Anticipated Design Completion Date (if a phased project):</i>	
<i>Anticipated Construction Start Date (if a phased project):</i>	
Anticipated Project/Construction Completion Date:	Ongoing

Permit Status

Federal Permit(s) Required: None.

State Permit(s) Required: None.
Municipal Permit(s) Required: None.
Other Permit(s) Required: None.

Maintenance Plan
If maintenance is required, identify who will be responsible for maintenance, the scope of maintenance, and how the Project will be maintained in the future: Winter snow removal will be performed in accordance with the SWiM program, as approved by the Participating Landowner. The contractor will be responsible for maintenance of the equipment.
<i>If a written maintenance plan has been developed for the project, please attach the plan.</i>

Budget	
<i>Please submit a detailed budget proportional to the scale of the project that includes the total cost of the project and the amount of funds being requested.</i>	
Total Project Cost:	\$50,865.18
Total Funds Requested (up to 100% of the project cost, subject to an aggregate limit of \$50,000):	\$43,611.81

The applicant, by submitting a proposal, agrees: that it has carefully read and fully understands the information provided by LCWMD in the *Long Creek Private BMP Incentive Program RFP* dated August 8, 2023; that the Project is not required under an existing or pending permit, decree, or enforcement action, or any local, state, or federal requirement; that the information contained within its proposal is true and correct to the best of its knowledge; and that it shall provide LCWMD any and all requested documentation in a timely manner.

Dated at _____, _____ this _____ day of _____, 20_____.

 (Legal Name of Applicant)

By: _____
 (Signature)

Title: _____

Long Creek Watershed Web Map

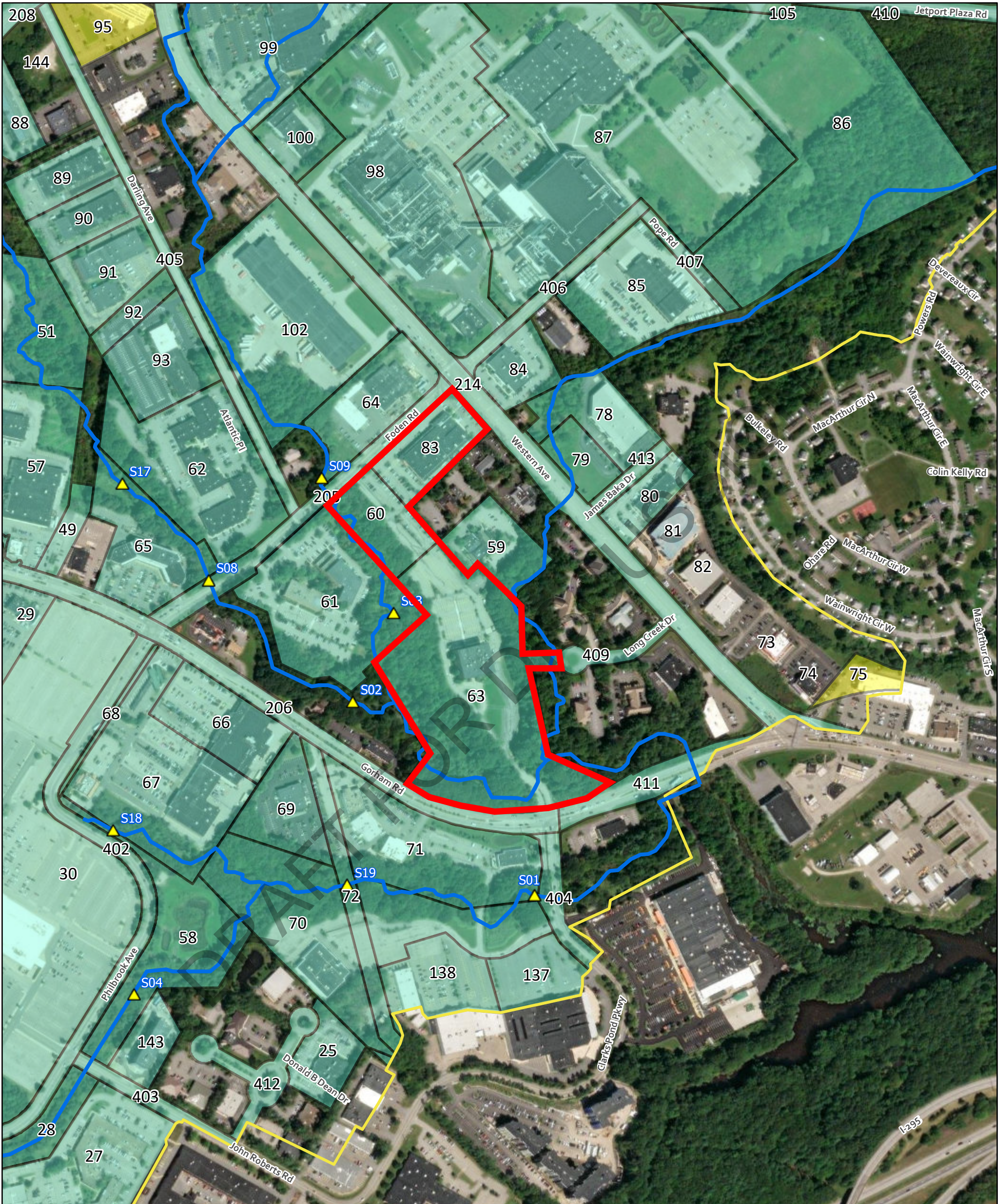

10/20/2023

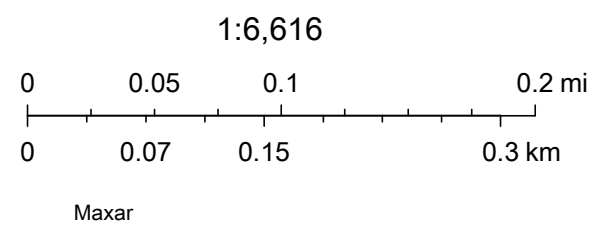

CUSTOMER:

Outdoor Service Co. Inc.
Roger Beaudoin



QUOTE

NORTHERN SUPPLY, INC.
KELLY CONDELLO
OFFICE: 585.657.6700
CELL: 585.749.2099

QTY	Part No.	DESCRIPTION	UNIT PRICE	TOTAL
1	12' REACT	12' REACT Blade System	\$3,300.00	\$3,300.00
		In Stock		

Thank You For The Opportunity!

Northern Supply, Inc.
2959 Ashamn Road
Bloomfield, NY 14469

SUB TOTAL:	\$3,300.00
SHIPPING:	FOB
TAX :	
TOTAL:	

DRAFT FOR DISCUSSION

Working Order



Portland ME #627
76 City Line Dr
Portland, ME 04102-1979
W: (207)772-7173

Sold To:

Outdoor Services Company Inc Beaudoin Jr, Roger (#800062)
219 Roosevelt Trl
Windham, ME 04062-4396
W: (207)892-7700

Ship To:

Outdoor Services Company Inc Beaudoin Jr, Roger (#800062)
BEAUDOIN JR, ROGER F
219 Roosevelt Trl
Windham, ME 04062-4396
W: (207)892-7700

**For Chemical Emergency Spill, Leak, Fire,
Exposure, or Accident Emergency Response
Assistance, call: CHEMTREC
Day or Night- 1 (800) 424-9300**

Ordered	Master Order#	PO#
09/12/2023	M134426471	Roger
Printed	Customer Contact	Sales Associate
10/16/2023	Roger Beaudoin	Patrick Mutrie



Order#: 134426471-001		Ship Via: Customer Pick up		Qty	Qty	Qty	Qty	Net Price	Ext. Price
LN	Item #	Description	Ordered	Shipped	Cancelled	Open			
1	SNR24400	BOSS Snowrator MAG <i>Serial #: 415049059</i>	1	0	0	1	17670.000 / EA	17670.00	
2	SNR24023	BOSS V 4 ft. 2 in. SR MAG Plow System Kit <i>Serial #: 415201388</i>	1	0	0	1	4330.000 / EA	4330.00	
3	BRX25175	BOSS 48 in. SR MAG Broom Kit	1	0	0	1	4870.000 / EA	4870.00	
4	SNR24015	Snowrator KIT-20 gal. AUX TANK,SR	1	0	0	1	1030.000 / EA	1030.00	
5	DPS22750	BOSS Exact Path Drop Spreader 1.5 cu. ft. (requires items MSC22875 and SNR22880 to complete the spreader)	1	0	0	1	2645.000 / EA	2645.00	
6	SNR22880B	BOSS Exact Path Attachment Kit Drop Spreader 1.5 cu. ft. (Requires Items DPS22750 & MSC22875 to Complete the Spreader)	1	0	0	1	380.000 / EA	380.00	
7	MSC22875B	BOSS Exact Path Control Kit Drop Spreader 1.5 cu. ft. (Comes with Extra Harness for MAG, Requires Items DPS22750 & SNR22880 to Complete the Spreader)	1	0	0	1	410.000 / EA	410.00	

Subtotal: \$31335.00
Sales Tax: \$1723.43
Freight: \$0.00
Estimated Total: \$33058.43

This working order is for reviewing purposes only. This is not a receipt.

CUSTOMER SIGNATURE:

SiteOne Landscape Supply warrants that all products conform to the description on the label. Because conditions of use, which are of critical importance are beyond our control, seller makes no warranty, expressed or implied, concerning the use of these products. No employee of the company is authorized to make any warranty or representation, expressed or implied, concerning our products. Always follow directions and carefully observe all precautions on the label or manufacturer's instructions. Products used contrary to directions may cause serious plant or personal injury. Buyer assumes all risk of use of handling whether in accordance with direction or not and accepts the products sold to them by this company on these conditions.

Note: Returns subject to 25% restock charge.



Private BMP Incentive Program – Proposal Scoring Sheet

Project Information	
Project: SWiM Equipment	Date: October 20, 2023
Applicant:	
Project Cost: \$50,865.18	Requested Amount: \$43,611.81
Max Award Percent of Project Cost: 100%	

Qualifications Selection Criteria	Maximum Points	Score
Quality of Application: This criterion will evaluate: (1) the level of completeness and attention to detail and (2) all required application components are included for sound evaluation of the application.	10	9
Justification: This criterion will evaluate: (1) justification of the need for the project or practice proposed and (2) the nature, extent, and severity of the water quality problem.	20	20
Likelihood of Project Success/Environmental Outcomes: This criterion will evaluate: (1) the likelihood of project success defined as the accomplishment of outcomes proposed and includes, (2) whether methodologies and/or designs sound and consistent with best practices, and (3) whether the proposed project team has the necessary qualifications to conduct the work. If the applicant does not possess the technical expertise to lead a project, are qualified technical experts, agencies, or organizations identified as partners or consultants/contractors.	30	28
Demonstration Value: This criterion will evaluate: (1) whether the project has demonstration value and/or transferability; (2) whether any effort been made to connect this project to other watershed restoration efforts, (3) whether the project be used as a model or pilot for future efforts, and (4) whether the project will persist and be well-maintained.	15	15
Budget and Value: This criterion will evaluate: (1) whether the budget reflects actual project costs, (2) whether multiple bids/estimates were obtained, (3) whether all budget line items are justified in the project narrative, and (4) whether the budget includes line items to obtain all necessary permits and complete as-built drawings.	25	18
TOTAL	100	90

Conditions: Equipment is to be used on Participating Landowner property for a period of five years, otherwise ownership of equipment reverts to the Long Creek Watershed Management District.

ATTACHMENT L

No Projected Construction:

Accounts	FY 2024	FY 2025 Projected	FY 2026 Projected	FY 2027 Projected	FY 2028 Projected	FY 2029 Projected	FY 2030 Projected
Starting Cash	3,952,267	1,816,650	1,788,453	1,702,674	1,587,213	1,410,669	1,200,801
Change In Net Position	(2,135,617)	(28,197)	(85,779)	(115,461)	(176,544)	(209,868)	(274,739)
Ending Cash	1,816,650	1,788,453	1,702,674	1,587,213	1,410,669	1,200,801	926,062

SWiM Credit \$500/acre of Roads and Parking

Accounts	FY 2024	FY 2025 Projected	FY 2026 Projected	FY 2027 Projected	FY 2028 Projected	FY 2029 Projected	FY 2030 Projected
Starting Cash	3,952,267	1,816,650	1,542,808	1,211,384	850,278	428,089	(27,424)
Change In Net Position	(2,135,617)	(273,842)	(331,424)	(361,106)	(422,189)	(455,513)	(520,384)
Ending Cash	1,816,650	1,542,808	1,211,384	850,278	428,089	(27,424)	(547,808)

FY25 50% Credit on Assessments

Accounts	FY 2024	FY 2025 Projected	FY 2026 Projected	FY 2027 Projected	FY 2028 Projected	FY 2029 Projected	FY 2030 Projected
Starting Cash	3,952,267	1,816,650	1,016,033	930,254	814,793	638,249	428,381
Change In Net Position	(2,135,617)	(800,617)	(85,779)	(115,461)	(176,544)	(209,868)	(274,739)
Ending Cash	1,816,650	1,016,033	930,254	814,793	638,249	428,381	153,642

Reduced Rate to \$2,500/ac

Accounts	FY 2024	FY 2025 Projected	FY 2026 Projected	FY 2027 Projected	FY 2028 Projected	FY 2029 Projected	FY 2030 Projected
Starting Cash	3,952,267	1,816,650	1,480,953	1,087,674	664,713	180,669	(336,699)
Change In Net Position	(2,135,617)	(335,697)	(393,279)	(422,961)	(484,044)	(517,368)	(582,239)
Ending Cash	1,816,650	1,480,953	1,087,674	664,713	180,669	(336,699)	(918,938)

Income Expense Projections
No Projected Construction

Accounts	FY 2024	FY 2025 Projected	FY 2026 Projected	FY 2027 Projected	FY 2028 Projected	FY 2029 Projected	FY 2030 Projected
Gross Profit	1,544,840	1,544,840	1,544,840	1,544,840	1,544,840	1,544,840	1,544,840
Expenses							
5010 ADS	500	500	500	500	500	500	500
5030 BAD DEBT	40,245	40,245	40,245	40,245	40,245	40,245	40,245
5040 CONSTRUCTION							
5041 BMP Reserve	200,000	200,000	200,000	200,000	200,000	200,000	200,000
5042 Engineering	21,746	0	0	0	0	0	0
5045 Streams							
5046 Structural	2,338,501	0	0	0	0	0	0
5047 Insp & Maint	127,975	135,997	141,437	147,094	152,978	159,097	165,461
5048 Non-Routine R&M	0	0	0	0	0	0	0
5049 Landscaping	103,443	137,799	143,311	149,043	155,005	161,205	167,654
5061 Watershed Mon	79,193	64,385	79,193	64,385	79,193	64,385	79,193
5080 MEETINGS	10,000	10,000	10,000	10,000	10,000	10,000	10,000
5090 EQUIPMENT	5,000	5,000	5,000	5,000	5,000	5,000	5,000
6002 Loan Payment	75,760	75,760	75,760	75,760	75,760	75,760	75,760
6160 DUES AND SUBS	2,000	2,080	2,163	2,250	2,340	2,433	2,531
6170 EQUIPMENT RENTAL	500	500	500	500	500	500	500
6181 Liability Insurance	10,000	10,400	10,920	11,466	12,039	12,641	13,273
6250 POSTAGE	650	650	650	650	650	650	650
6270 PROFESSIONAL FEES							
6271 Consultant	88,250	88,250	88,250	88,250	88,250	88,250	88,250
6272 Legal Fees	20,000	20,000	20,000	20,000	20,000	20,000	20,000
6273 Accounting	10,100	10,504	10,924	11,361	11,816	12,288	12,780
6275 Plan Imp	172,510	179,410	186,587	194,050	201,812	209,885	218,280
6276 Sweeping	148,768	154,719	160,908	167,344	174,038	181,000	188,239
6278 Catch Basin Cl	55,500	57,720	60,029	62,430	64,927	67,524	70,225
6283 Waste Mgt	20,000	20,800	21,632	22,497	23,397	24,333	25,306
6340 TELEPHONE	1,440	1,498	1,558	1,620	1,685	1,752	1,822
6350 TRAVEL	4,100	234,737	244,126	253,891	264,047	274,609	285,593
6550 SUPPLIES	1,000	1,000	1,000	1,000	1,000	1,000	1,000
7200 Salaries	116,426	121,083	125,927	130,964	136,202	141,650	147,316
Total Expenses	3,653,607	1,573,037	1,630,619	1,660,301	1,721,384	1,754,708	1,819,579
Net Operating Income	(2,108,767)	(28,197)	(85,779)	(115,461)	(176,544)	(209,868)	(274,739)
Starting Cash	3,952,267	1,816,650	1,788,453	1,702,674	1,587,213	1,410,669	1,200,801
Change In Net Position	(2,135,617)	(28,197)	(85,779)	(115,461)	(176,544)	(209,868)	(274,739)
Ending Cash	1,816,650	1,788,453	1,702,674	1,587,213	1,410,669	1,200,801	926,062

Income Expense Projections
SWiM Credit \$500/acre of Roads and Parking

Accounts	FY 2024	FY 2025 Projected	FY 2026 Projected	FY 2027 Projected	FY 2028 Projected	FY 2029 Projected	FY 2030 Projected
Gross Profit	1,544,840	1,299,195	1,299,195	1,299,195	1,299,195	1,299,195	1,299,195
Expenses							
5010 ADS	500	500	500	500	500	500	500
5030 BAD DEBT	40,245	40,245	40,245	40,245	40,245	40,245	40,245
5040 CONSTRUCTION							
5041 BMP Reserve	200,000	200,000	200,000	200,000	200,000	200,000	200,000
5042 Engineering	21,746	0	0	0	0	0	0
5045 Streams							
5046 Structural	2,338,501	0	0	0	0	0	0
5047 Insp & Maint	127,975	135,997	141,437	147,094	152,978	159,097	165,461
5048 Non-Routine R&M	0	0	0	0	0	0	0
5049 Landscaping	103,443	137,799	143,311	149,043	155,005	161,205	167,654
5061 Watershed Mon	79,193	64,385	79,193	64,385	79,193	64,385	79,193
5080 MEETINGS	10,000	10,000	10,000	10,000	10,000	10,000	10,000
5090 EQUIPMENT	5,000	5,000	5,000	5,000	5,000	5,000	5,000
6002 Loan Payment	75,760	75,760	75,760	75,760	75,760	75,760	75,760
6160 DUES AND SUBS	2,000	2,080	2,163	2,250	2,340	2,433	2,531
6170 EQUIPMENT RENTAL	500	500	500	500	500	500	500
6181 Liability Insurance	10,000	10,400	10,920	11,466	12,039	12,641	13,273
6250 POSTAGE	650	650	650	650	650	650	650
6270 PROFESSIONAL FEES							
6271 Consultant	88,250	88,250	88,250	88,250	88,250	88,250	88,250
6272 Legal Fees	20,000	20,000	20,000	20,000	20,000	20,000	20,000
6273 Accounting	10,100	10,504	10,924	11,361	11,816	12,288	12,780
6275 Plan Imp	172,510	179,410	186,587	194,050	201,812	209,885	218,280
6276 Sweeping	148,768	154,719	160,908	167,344	174,038	181,000	188,239
6278 Catch Basin Cl	55,500	57,720	60,029	62,430	64,927	67,524	70,225
6283 Waste Mgt	20,000	20,800	21,632	22,497	23,397	24,333	25,306
6340 TELEPHONE	1,440	1,498	1,558	1,620	1,685	1,752	1,822
6350 TRAVEL	4,100	234,737	244,126	253,891	264,047	274,609	285,593
6550 SUPPLIES	1,000	1,000	1,000	1,000	1,000	1,000	1,000
7200 Salaries	116,426	121,083	125,927	130,964	136,202	141,650	147,316
Total Expenses	3,653,607	1,573,037	1,630,619	1,660,301	1,721,384	1,754,708	1,819,579
Net Operating Income	(2,108,767)	(273,842)	(331,424)	(361,106)	(422,189)	(455,513)	(520,384)
Starting Cash	3,952,267	1,816,650	1,542,808	1,211,384	850,278	428,089	(27,424)
Change In Net Position	(2,135,617)	(273,842)	(331,424)	(361,106)	(422,189)	(455,513)	(520,384)
Ending Cash	1,816,650	1,542,808	1,211,384	850,278	428,089	(27,424)	(547,808)

Income Expense Projections
 FY25 50% Credit on Assessments

Accounts	FY 2024	FY 2025 Projected	FY 2026 Projected	FY 2027 Projected	FY 2028 Projected	FY 2029 Projected	FY 2030 Projected
Gross Profit	1,544,840	772,420	1,544,840	1,544,840	1,544,840	1,544,840	1,544,840
Expenses							
5010 ADS	500	500	500	500	500	500	500
5030 BAD DEBT	40,245	40,245	40,245	40,245	40,245	40,245	40,245
5040 CONSTRUCTION							
5041 BMP Reserve	200,000	200,000	200,000	200,000	200,000	200,000	200,000
5042 Engineering	21,746	0	0	0	0	0	0
5045 Streams							
5046 Structural	2,338,501	0	0	0	0	0	0
5047 Insp & Maint	127,975	135,997	141,437	147,094	152,978	159,097	165,461
5048 Non-Routine R&M	0	0	0	0	0	0	0
5049 Landscaping	103,443	137,799	143,311	149,043	155,005	161,205	167,654
5061 Watershed Mon	79,193	64,385	79,193	64,385	79,193	64,385	79,193
5080 MEETINGS	10,000	10,000	10,000	10,000	10,000	10,000	10,000
5090 EQUIPMENT	5,000	5,000	5,000	5,000	5,000	5,000	5,000
6002 Loan Payment	75,760	75,760	75,760	75,760	75,760	75,760	75,760
6160 DUES AND SUBS	2,000	2,080	2,163	2,250	2,340	2,433	2,531
6170 EQUIPMENT RENTAL	500	500	500	500	500	500	500
6181 Liability Insurance	10,000	10,400	10,920	11,466	12,039	12,641	13,273
6250 POSTAGE	650	650	650	650	650	650	650
6270 PROFESSIONAL FEES							
6271 Consultant	88,250	88,250	88,250	88,250	88,250	88,250	88,250
6272 Legal Fees	20,000	20,000	20,000	20,000	20,000	20,000	20,000
6273 Accounting	10,100	10,504	10,924	11,361	11,816	12,288	12,780
6275 Plan Imp	172,510	179,410	186,587	194,050	201,812	209,885	218,280
6276 Sweeping	148,768	154,719	160,908	167,344	174,038	181,000	188,239
6278 Catch Basin Cl	55,500	57,720	60,029	62,430	64,927	67,524	70,225
6283 Waste Mgt	20,000	20,800	21,632	22,497	23,397	24,333	25,306
6340 TELEPHONE	1,440	1,498	1,558	1,620	1,685	1,752	1,822
6350 TRAVEL	4,100	234,737	244,126	253,891	264,047	274,609	285,593
6550 SUPPLIES	1,000	1,000	1,000	1,000	1,000	1,000	1,000
7200 Salaries	116,426	121,083	125,927	130,964	136,202	141,650	147,316
Total Expenses	3,653,607	1,573,037	1,630,619	1,660,301	1,721,384	1,754,708	1,819,579
Net Operating Income	(2,108,767)	(800,617)	(85,779)	(115,461)	(176,544)	(209,868)	(274,739)
Starting Cash	3,952,267	1,816,650	1,016,033	930,254	814,793	638,249	428,381
Change In Net Position	(2,135,617)	(800,617)	(85,779)	(115,461)	(176,544)	(209,868)	(274,739)
Ending Cash	1,816,650	1,016,033	930,254	814,793	638,249	428,381	153,642

Accounts	FY 2024	FY 2025 Projected	FY 2026 Projected	FY 2027 Projected	FY 2028 Projected	FY 2029 Projected	FY 2030 Projected
Gross Profit	1,544,840	1,237,340	1,237,340	1,237,340	1,237,340	1,237,340	1,237,340
Expenses							
5010 ADS	500	500	500	500	500	500	500
5030 BAD DEBT	40,245	40,245	40,245	40,245	40,245	40,245	40,245
5040 CONSTRUCTION							
5041 BMP Reserve	200,000	200,000	200,000	200,000	200,000	200,000	200,000
5042 Engineering	21,746	0	0	0	0	0	0
5045 Streams							
5046 Structural	2,338,501	0	0	0	0	0	0
5047 Insp & Maint	127,975	135,997	141,437	147,094	152,978	159,097	165,461
5048 Non-Routine R&M	0	0	0	0	0	0	0
5049 Landscaping	103,443	137,799	143,311	149,043	155,005	161,205	167,654
5061 Watershed Mon	79,193	64,385	79,193	64,385	79,193	64,385	79,193
5080 MEETINGS	10,000	10,000	10,000	10,000	10,000	10,000	10,000
5090 EQUIPMENT	5,000	5,000	5,000	5,000	5,000	5,000	5,000
6002 Loan Payment	75,760	75,760	75,760	75,760	75,760	75,760	75,760
6160 DUES AND SUBS	2,000	2,080	2,163	2,250	2,340	2,433	2,531
6170 EQUIPMENT RENTAL	500	500	500	500	500	500	500
6181 Liability Insurance	10,000	10,400	10,920	11,466	12,039	12,641	13,273
6250 POSTAGE	650	650	650	650	650	650	650
6270 PROFESSIONAL FEES							
6271 Consultant	88,250	88,250	88,250	88,250	88,250	88,250	88,250
6272 Legal Fees	20,000	20,000	20,000	20,000	20,000	20,000	20,000
6273 Accounting	10,100	10,504	10,924	11,361	11,816	12,288	12,780
6275 Plan Imp	172,510	179,410	186,587	194,050	201,812	209,885	218,280
6276 Sweeping	148,768	154,719	160,908	167,344	174,038	181,000	188,239
6278 Catch Basin Cl	55,500	57,720	60,029	62,430	64,927	67,524	70,225
6283 Waste Mgt	20,000	20,800	21,632	22,497	23,397	24,333	25,306
6340 TELEPHONE	1,440	1,498	1,558	1,620	1,685	1,752	1,822
6350 TRAVEL	4,100	234,737	244,126	253,891	264,047	274,609	285,593
6550 SUPPLIES	1,000	1,000	1,000	1,000	1,000	1,000	1,000
7200 Salaries	116,426	121,083	125,927	130,964	136,202	141,650	147,316
Total Expenses	3,653,607	1,573,037	1,630,619	1,660,301	1,721,384	1,754,708	1,819,579
Net Operating Income	(2,108,767)	(335,697)	(393,279)	(422,961)	(484,044)	(517,368)	(582,239)
Starting Cash	3,952,267	1,816,650	1,480,953	1,087,674	664,713	180,669	(336,699)
Change In Net Position	(2,135,617)	(335,697)	(393,279)	(422,961)	(484,044)	(517,368)	(582,239)
Ending Cash	1,816,650	1,480,953	1,087,674	664,713	180,669	(336,699)	(918,938)

Maintenance and Watershed Monitoring Costs with Projections

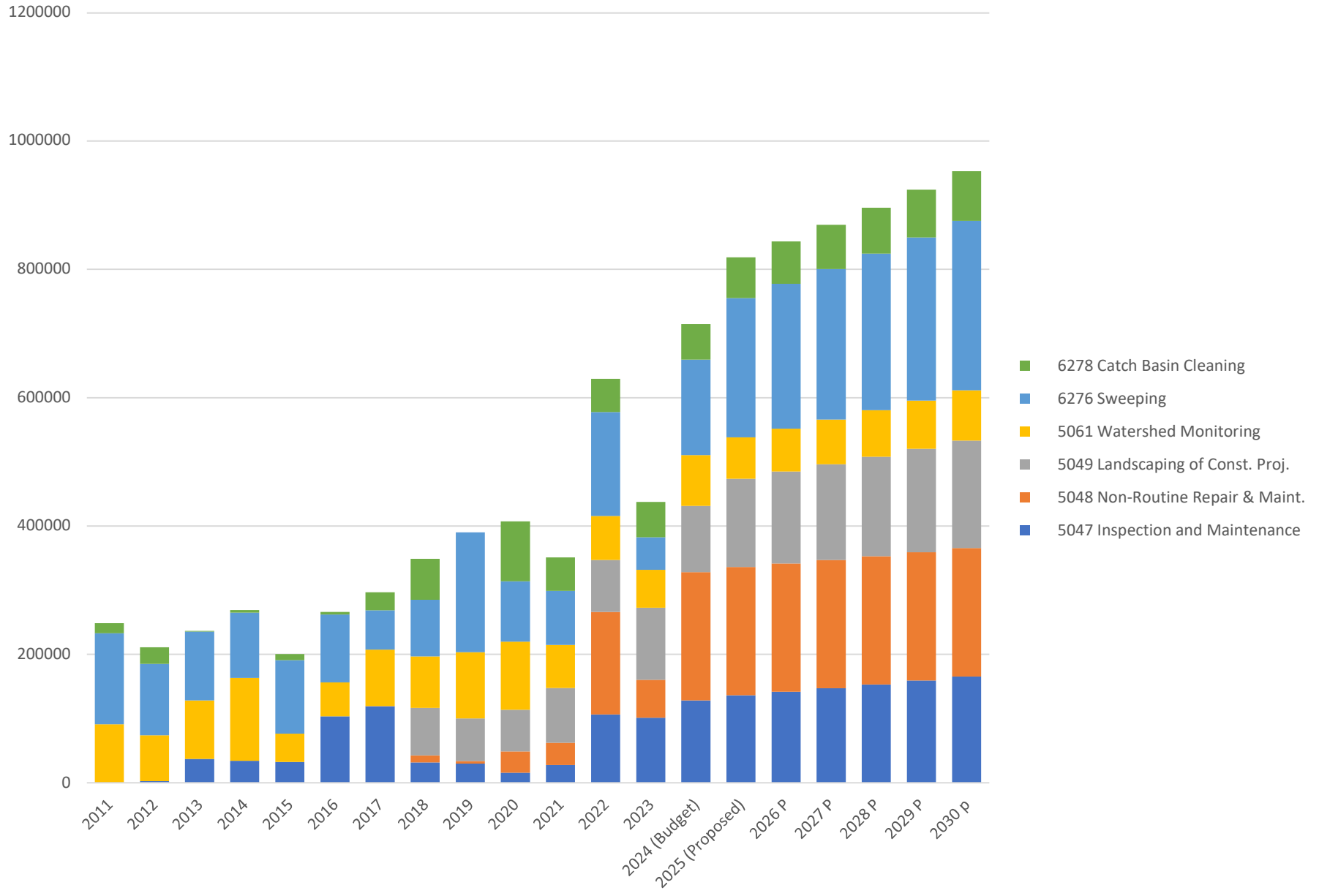

ATTACHMENT M



Proposed Board Meeting Schedule:

Board Member	Tuesday				Wednesday				Thursday			
	1	2	3	4	1	2	3	4	1	2	3	4
Blanchette						N					N	
Goldberg												
Bohlen						N						
Dionne					N	N	N	N			N	
Roncarati		N								N	N	
Dudley												
Dillon												
Trefethen-Boileau												
Kenney												
Matthews												
Connell	Y	Y	Y	Y								
Lessard												
Donohue	Y	Y	Y	Y	N	N	N	N	Y	Y	N	Y
Haskell	Y	Y	Y	Y	Y	Y	Y	Y				

Monthly Meetings Schedule:

January (Float)

February (Third Tuesday, 9:00-11:00a.m.)

March (Float)

April (Third Tuesday, 9:00-11:00a.m.)

May (typically annual landowner meeting) (Float)

June (typically budget adoption meeting) (Third Tuesday, 9:00-11:00a.m.)

July (Float)

August (Third Tuesday, 9:00-11:00a.m.)

September (Float)

October (Third Tuesday, 9:00-11:00a.m.)

November (Float)

December (Third Tuesday, 9:00-11:00a.m.)